DIRECTORY

Trinity Parish

Oxford

Trinity Church, Oxford

Trinity Chapel, Crescentville

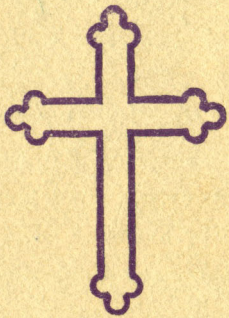

The Rev. Waldemar Jaosen, Jr., Rector

909 Gilham Street

MARCH, 1921

FOX CHASE BANK

OPEN DAILY 9.00 A. M. to 3 P. M.
SATURDAYS UNTIL 12.00 NOON
FRIDAY EVENING 7 to 9 P. M.

THE FOX CHASE BANK
SAFETY SERVICE SECRECY
PHILADELPHIA

2% Per Annum paid on checking accounts on a Daily balance of $500.

3% Per Annum paid on Saving Accounts on a Daily balance of $50.00, Subject to Four Checks a month not exceeding $100 each.

3.65% Per Annum paid on Saving Accounts.

All withdrawals subject to two weeks' notice.

WE RENDER SERVICE
WORTHY
YOUR PATRONAGE

List Your Property With

J. I. Jackson Co.
REALTORS

BOULEVARD OFFICE

N. W. Cor. Rising Sun Ave.

Wyom. 500 and 3340 **Park 1344**

OAK LANE OFFICE

Opposite Station

Oaklane 62 **Melrose 1888-W**

MAIN OFFICE

13th and Chestnut Sts.

Filbert 4952-3 **Race 1882-3**

Hot Bread, Our Specialty, Daily 3.00 P. M.
Your Grocer Sells It

IF IT ISN'T EAT Schlater's BREAD IT ISN'T THE BEST

Wedding Cakes, Fancy Cakes. Delicious Pies, Fancy Pastry

COR. FRANKFORD AVE. & SELLERS ST.
Philadelphia
Our Motto: Not Just Good Enough—But the best on earth

Henry J. Tunstall

REAL ESTATE
INSURANCE
CONVEYANCING
MORTGAGES
NOTARY PUBLIC

Service that counts at
1006 Cottman Ave.

Bell Phone, Fox Chase 1010 Bell Phone, Fox Chase 1137-R

FREDERICK G. FITT

REAL ESTATE & INSURANCE

RISING SUN AVENUE AND UNRUH STREET

LAWNDALE

Residence, 8012 "D" St. Fox Chase

Phone 6

J. W. Dean & Son

Undertakers

Fox Chase, Phila.

Warren J. Dean

BURHOLME PHARMACY

E. O. BRONG, Prop.

We have a complete line of Drugs & Sundries at the most Reasonable Price.

Our Prescription Department is the most Reliable

OUR AIM IS TO PLEASE YOU

(We Deliver)

Oxford Pike & Cottman Sts.

Trinity Parish, Oxford
Trinity Church, Oxford
Trinity Chapel, Crescentville

ORGANIZATION

Clergy.

Rector, the Rev. Waldemar Jansen, Jr.
Telephone, Fox Chase, 1017.
Assistant, the Rev. Robert Raymond Windley.
Telephone, Diamond 8432-J.
Lay Reader, Mr. James S. Dunstan.

The Vestry.

Rector's Warden, James Logan Fisher.
Accounting Warden, Mr. Sydney E. Hutchinson.
Mr. Geo. Harrison Fisher Mr. Wm. Easterbrook
Mr. Rush Rowland Dr. William Whitaker
Mr. William Overington

Sextons.

Church—Mr. Paul Fredericks.
Chapel—Mr. Robert C. Blair.

Parish Council.

Chairman, Mr. James Whitaker.
Representatives.
Vestry—Mr. William Easterbrook.
Brotherhood of St. Andrew—Mr. Francis Lupton.
Women's Auxiliary—Miss Emma Williams.
Girls' Friendly Society—Mrs. John Lindop.
Choir—Mr. Walter Downs.
O. C. C. A.—Mrs. Eugene Donovan.
Candidates' Branch, Girls' Friendly—Miss Marion Miller.
Sunday School—Miss Lillian Boswell.
The Chapel—Miss Virginia Nimlet.

Why Not Shop Near

At Home

Where Prices Are

REASONABLE

BUTTON'S

DEPARTMENT STORE

FRANKFORD AVE. AND SELLERS ST.

FRANKFORD

The Sunday Schools.

Church—Superintendent, Mr. Clarence L. Moore.

Teachers.

Mr. Clarence L. Moore	Miss Alice Miller
Mrs. Waldemar Jansen, Jr.	Mrs. Harry Broadbent
Miss Lillian Boswell	Mrs. Eugene Donovan
Miss Irene McGuire	

Primary.

Mrs. Harry Day	Miss Edna Huss

Chapel—Superintendent, the Rector.

Librarians.

Mr. Rudolf Scheurer	Mr. Clarence Hamell
Mr. Alfred Reynolds	

Pianist—Miss Mary Scheurer.

Teachers.

Miss Virginia Nimlet	Mrs. William F. Furlong
Miss Maud Fisher	Mrs. Margaret Greenwood
Mrs. Waldemar Jansen, Jr.	Miss Maud Hall
Mrs. Robert R. Windley	Mrs. Walter Fredericks

Primary.

Miss Catherine Walheiser.

Substitute Teachers.

Mrs. John Hall, Jr.	Miss Anna Neill

THE CHOIRS

The Church.

Choirmaster—Mr. Walter Downs.

Organist—Mr. Edward Orell Crap.

Boys.

Frank Blank	William Stevenson
Robert Lupton	Earl Walters
Charles Miller	Charles Walters
Raymond Scott	Harry Webb

Women.

Jane Bennett	Anna Maxwell
Beatrice Boswell	Anna Perry
Lillian Boswell	Mrs. Bernard Wise

Edna Huss
Clara Lupton
Maud Broadbent

Men.

Leonard Davies
Raymond Fry
John Higinson
John Ischi
John F. Lupton
Harry Miller
George Ward
John Corduff

The Chapel.

Choirmaster—Mr. James S. Dunstan.
Organist—Miss Mary Scheurer.

Boys.

Frederick Rothfuss
George Hall
Rupert Hall
John Cern
Patrick Vitale
William Furlong

Women.

Maud Hall
Clara Abele
Clara Dale
Anna Neill
Isabel Poston
Mary Furlong
Laura Somershoe
Anna Hall
Agnes Rothfuss
Mrs. Ernest Muhlenbine

PARISH SOCIETIES

Women's Auxiliary.

President—Mrs. Waldemar Jansen, Jr.
Secretary—Miss Emma Williams.
Treasurer—Mrs. Francis Lupton.
United Offering Treasurer—Mrs. Edwin S. Rowland.

Brotherhood of St. Andrew.

Director—Rev. Robert R. Windley.
Secretary-Treasurer—Mr. Francis Lupton.

Junior Chapter, Brotherhood of St. Andrew.

Director—Mr. Raymond Altemus.
Vice Director—William Easterbrook.
Secretary—Charles Miller.
Treasurer—Fred Lindop.

Girls' Friendly Society.

Branch Secretary—Mrs. John Lindop.
Secretary-Treasurer—Miss Marion Miller.

Candidates' Branch (Church).

Leader—Miss Marion Miller.
Associate—Mrs. Caroline Huss.

Candidates' Branch (Chapel).

Leader—Mrs. Waldemar Jansen, Jr.
Associates—Miss Louisa Dale, Miss Laura Somershoe.

Oxford Church Choir Association, "O. C. C. A."

President—Mr. Bernard Wise, Jr.
Vice President—Miss Beatrice Boswell.
Secretary—Mr. Harry Broadbent.
Treasurer—Miss Lillian Boswell.

Women's Aid (Chapel).

President—Mrs. John Hall, Jr.
Secretary—Miss Mary Scheurer.
Treasurer—Mrs. William Furlong.

Missionary Society (Chapel).

United Offering Secretary—Miss Maud Fisher.

Star of Bethlehem Society, Senior; Star of Bethlehem Society, Junior.

Leader—Miss Maud Fisher.

ROCKLEDGE CUT PRICE

GROCERY

BLAKE AVE. & HUNTINGDON PIKE

DANIEL PATMAN, Mgr. **ROCKLEDGE, PA.**

A. H. MARTIN

PHARMACIST

"Drugs of Quality"

6414 RISING SUN AVENUE

Lawndale Philadelphia

THE REXALL STORE

We guarantee the quality of your medicine, regarding Purity and Accuracy of preparation and as being strictly in accord with your physician's prescription.

Telephone, Fox Chase 1038

Parish List of Communicants and Worshipers

A.

Abele, Mr. John Christian, The Episcopal Hospital
Abele, Mrs. Sarah Margaret.....“Brookwood”
Abele, Mr. Silas C. .....“Brookwood”
Abele, Mr. John Christian, Jr. .....“Brookwood”
Abele, Miss Clara H. .....“Brookwood”
Allen, Mr. Barnett P. .....914 Magee St.
Allen, Mr. and Mrs. Charles B. .....914 Magee St.
Allen, Mr. and Mrs. Samuel .....City Line
Altemus, Mr. and Mrs. Raymond K., 614 Woodland Ave., Cheltenham
Ashton, Mrs. Mary A. .....1014 Kerper St.
Anderson, Mrs. Edna K. .....6428 Oakley St.

B.

Bach, Mr. Clarence .....6505 Rising Sun Ave.
Baines, Mrs. Sarah Ann .....7329 Tabor St.
Bannister, Mr. and Mrs. Arthur..923 Hellerman St.
Barnard, Mrs. Florence .....7420 Palmetto St.
Bates, Mr. and Mrs. Harry D. .....Oxford Pike
Bennett, Mr. and Mrs. David....7342 Palmetto St.
Bennet, Miss Sarah Jane .....7342 Palmetto St.
Bennett, Mr. Herbert .....849 Kerper St.
Bergholtz, Miss Agnes E. .....1107 Levick St.
Bergholtz, Mrs. Mary Ann .....Crescentville Rd.
Bergholtz, Miss Viola M. .....Crescentville Rd.
Binns, Mr. and Mrs. Samuel.....5812 Mascher St.
Bischoff, Mr. and Mrs. John ....1103 Fanshaw St.
Blair, Mr. Robert C.....Crescentville Rd.
Booth, Mr. and Mrs. Isaac Walter, 8205 Elberon St.
Boswell, Mrs. Mary .....836 Cheltenham Rd.
Boswell, Miss Lillian A. .....836 Cheltenham Rd.
Boswell, Miss Beatrice A. ....836 Cheltenham Rd.
Broadbent, Mr. and Mrs. Harry.....Burholme
Broadbent, Miss Maud, 233 Ryers Ave., Cheltenham
Brong, Mrs. Edna .....1006 Cottman St.

Telephones

40 YEARS' EXPERIENCE IN THE COAL BUSINESS

Coal, Wood, Building Material

HAULING—PACKING—STORAGE

JOSEPH B. MATHERS

7913 OXFORD AVENUE, FOX CHASE

Why Not Overcome That Domestic Hot Water Worry

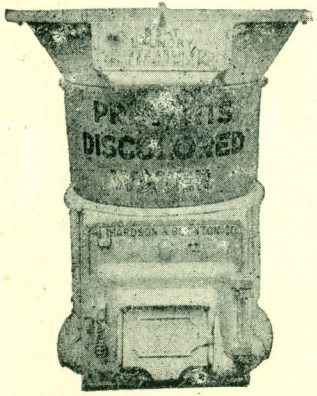

JOS. J. BUNN

PLUMBING AND HEATING

5720 RISING SUN AVE.

High and Low Pressure

Steam Vapor Vacuum and Hot Water Heating. No jobs too large or too small.

Brooks, Mr. and Mrs. Wm. B....121 Wellens Ave.
Brooks, Mr. and Mrs. Robert H....1010 Benner St.
Brooks, Miss Ella A. .....1010 Benner St.
Bunn, Mrs. Eva May .....5607 Mascher St.
Brown, Miss Clara V. .....843 Friendship St.

C.

Carney, Miss Mary Ann ....."Brookwood"
Chase, Mr. Albert S. .....5531 Palethorp St.
Childs, Mr. and Mrs. Elwood N.,
841 Friendship St.
Chase, Mrs. Laura May .....Asylum Pike
Clark, Mr. and Mrs. Benjamin S.,
5517 Palethorp St.
Clark, Mr. and Mrs. James S.....5418 Ella St.
Clark, Miss Maud ....."Brookwood"
Clifton, Mrs. Lillie R. .....804 Sentner St.
Corduff, Mr. and Mrs. John C...1013 Robbins Ave.
Crap, Mr. Edward Orell .....7326 Tabor St.
Crossan, Mr. and Mrs. .....8128 Elberon St.
Crawford, Mr. and Mrs. Joseph Urey....Pine Rd.
Crawford, Miss Jessie H. .....Pine Rd.
Crawford, Miss Sarietta H. .....Pine Rd.
Crawford, Miss Alice R. .....Pine Rd.
Crawford, Miss Hariet Jean .....Pine Rd.
Curtis, Mrs. Ella C. .....Oxford Pike
Crass, Mr. and Mrs. Carl.....7337 Montour St.
CLARK JOHN A. 6321 HASBROOK AV.

D.

Dadaker, Miss Mary .....7014 Oxford Pike
Dadaker, Miss Bertha .....7014 Oxford Pike
Dale, Miss Louisa E. .....5802 Mascher St.
Dale, Miss Clara .....5802 Mascher St.
Davelin, Mrs. Anna C. .....7427 I St.
Davies, Mrs. Annie S. .....7143 Torresdale Ave.
Davies, Mr. and Mrs. Leonard, 7143 Torresdale Ave.
Davies, William T. .....7143 Torresdale Ave.
Davis, Mrs. Clara H. .....1009 Robbins Ave.
Davis, Mr. and Mrs. Edwin .....7329 Tabor St.

FOOTWEAR FOR THE FAMILY

NEW STYLES BEST VALUES

AND PRICES RIGHT

CHRISTIAN

4502-04 FRANKFORD AVENUE

Open Monday, Friday and Saturday Evenings

EYES EXAMINED

THE EYE SHOP

H. L. LAMB

PRESCRIPTIONS FILLED 4660 FRANKFORD AVE.

Day, Mr. and Mrs. Harry E. .....818 Gilham St.
Dickinson, Mr. and Mrs. Samuel.
Donnelly, Miss Elsie Marie.....7404 Palmetto St.
Donovan, Mr. and Mrs. Eugene...1110 Gilham St.
Downs, Mr. and Mrs. Walter S.....838 Gilham St.
Duckworth, ——— .....541 W. Tabor Rd.
Duckworth, Mr. and Mrs. Horace, 5818 Mascher St.
Dunstan, Mr. and Mrs. James S., 827 Princeton St.
Duplane, Miss Martha E. .....7330 Claridge St.
Dyer, Mr. and Mrs. Frank C. ....."Brookwood"
Dursch, Mr. and Mrs. Harry A.,
737 Cheltenham Ave.

E.

Easterbrook, Mr. and Mrs. William, 901 Gilham St.
Easterbroow, Mr. James Arthur ...901 Gilham St.
Easterbrook, Miss Mary Jane .....901 Gilham St.
Easterbrook, Mr. William, Jr.....901 Gilham St.
Elliott, Miss Viola R. .....214 DeKalb St.
Elliott, Miss Ida Annie D. .....214 DeKalb St.
Emery, Mrs. Elizabeth .....741 Cheltenham Ave.
Emery, Mr. Joseph .....741 Cheltenham Ave.
Emery, Mr. William H. .....741 Cheltenham Ave.
Emery, Mr. and Mrs. Francis I., Jr., 2717 Darien St.
Evans, Mrs. Minnie .....5116 Saul St.
Evans, Miss Mary A. .....5116 Saul St.
Exley, Mr. and Mrs. James P., 816 Cheltenham Ave.

F.

Fenton, Mr. and Mrs. Lewis Cass,
7407 Palmetto St.
Fenton, Miss May Anna .....7407 Palmetto St.
Fillmore, Mr. and Mrs. Joseph.....City Line
Fischer, Mrs. Mary E. ....442 W. Wyoming Ave.
Fisher, Mr. James Logan ....."Brookwood"
Fisher, Miss Maud ....."Brookwood"
Fredericks, Mr. and Mrs. Paul .....Church Yard
Fredericks, Mr. and Mrs. Walter....."Brookwood"

DR. M. C. HOADE

DENTIST

6530 RISING SUN AVE., PHILA.

Monday and Wednesday 1829 Chestnut St.

CHARLES E. NEILL

Wheelwrighting and Blacksmithing

AUTO PAINTING, ATLANTIC GASOLINE

7308-7310 RISING SUN AVE. BURHOLME, PA.

Bell Phone—Fox Chase 1181

PETER SCHWARTZ

Delicatessen and Fancy Groceries

Fresh Fish Every Friday—We Deliver All Orders Free

6409 RISING SUN AVE., LAWNDALE, PA.

Phone—Fix Chase 35

JOS. H. NESTER ESTATE

GRAIN DEALER

Poultry Feeds of all Kinds

RHAWN STREET & PINE ROAD FOX CHASE

Fry, Mr. and Mrs. Samuel .....7404 Claridge St.
Fry, Mr. Raymond .....7404 Claridge St.
Fry, Mr. Nelson E. .....7404 Claridge St.
Fuller, Mrs. Marian C. .....Cedar Grove
Fuller, Mr. Melville W. .....Cedar Grove
Furlong, Mrs. Mary May .....5717 Reach St.

G.

Gaulbert, Mrs. Sallie L. ....5800 Rising Sun Ave.
Gaulbert, Mr. Wm. Lanier, 5800 Rising Sun Ave.
Gehlert, Mr. Ferdinand E. .....5801 Mascher St.
Gehlert, Mr. Harry W. .....5801 Mascher St.
Gehlert, Miss Dorothy E. .....5801 Mascher St.
Gerstemeier, Mrs. Freda .....7337 Montour St.
Gerstemeier, Mr. George .....7337 Montour St.
Gibson, Miss Letitia Jennie .....“Brookwood”
Glover, Mr. and Mrs. Thomas A....7343 Tabor St.
Graham, Mrs. Helen F., ...541 W. Tabor Rd.
Graham, Mrs. Rachel .....5803 Mascher St.
Greenwood, Mrs. Margaret W. .....“Brookwood”
Griffith, Mr. and Mrs. Harry J. .....Adams Rd.
Griffith, Miss Catherine C. .....Adams Rd.

H.

Haig, Miss Anna B. .....Asylum Pike
Hall, Mr. and Mrs. George G. .....“Brookwood”
Hall, Miss Maud .....“Brookwood”
Hall, Miss Anna C. .....“Brookwood”
Hall, Mrs. Hannah .....Green Lane
Hall, Mr. Oliver L. .....Green Lane
Hall, Mr. and Mrs. John R. .....Green Lane
Hallowell, Mrs. Isabel .....7407 Tabor St.
Hamell, Mr. and Mrs. Clarence B., 908 Hellerman St.
Hamell, Mr. and Mrs. Henry T...835 Passmore St.
Hamell, Mr. and Mrs. James F. .....Green Lane
Harris, Mr. and Mrs. Charles H....1025 Gilham St.
Higginson, Mr. John R.....930 Cheltenham Rd.

Rents and Interest Collected Bell Phone, Fox Chase 1505

B. and L. Associations Mortgages Negotiated

BRUNTRAGER BROS.

REAL ESTATE & CONVEYANCING

RISING SUN AVE. & COTTMAN ST.

Louis C. Bruntrager George J. Bruntrager

Bell Phone—Wyoming 425 Floral Decorations

JOHN WEILAND SONS

FLORISTS

Cut Flowers · *Pot Plants*

108-14 WYOMING AVENUE, PHILADELPHIA, PA.

Bell Phone

ALBERT G. STAHL

AUTOMOBILE ACCESSORIES

200 E. ROOSEVELT BOULEVARD

Philadelphia

Hird, Mr. and Mrs. William O.....7321 Tabor St.
Horman, Mr. and Mrs. William ...4643 Leiper St.
Huss, Mrs. Caroline Louisa .....848 Fanshaw St.
Huss, Miss Edna N. .....848 Fanshaw St.
Huss, Mr. Russell N. .....848 Fanshaw St.

I.

Ischi, Mr. John .....4035 Reese St.

J.

Jansen, Mrs. Martha B. .....1933 Mt. Vernon St.
Jansen, Mrs. Carrie .....909 Gilham St.
Jobbins, Mrs. Martha .....115 W. Albans St.
Jobbins, Miss Ella D. .....115 W. Albans St.

K.

Kelley, Mrs. Jane .....533 W. Tabor St.
Ketley, Mr. and Mrs. Walter H. ...246 Grange St.
Klemmer, Mrs. Elizabeth H. ....5800 Mascher St.
Klemmer, Miss Alice V. .....5800 Mascher St.
Knorr, Mrs. Harriett M. .....5714 N. 3d St.
Knorr, Mr. and Mrs. Robert E.
Kohlman, Mrs. Ellen A. .....111 W. Albans St.
Krewson, Miss Sylvia R. .....848 Unruh St.

L.

Lawrence, Mrs. Elizabeth R.....533 W. Tabor St.
Leedom, Mr. Alfred F. .....824 Hellerman St.
Lindop, Mr. and Mrs. John..6711 Rising Sun Ave.
Lindop, Miss Mildred E.....6711 Rising Sun Ave.
Luckle, Miss Edith E. .....118 W. Wentz St.
Lupton, Mr. and Mrs. Francis J., 1009 Robbins Ave.
Lupton, Mr. John Francis .....1009 Robbins Ave.
Lupton, Mr. Francis C. .....1009 Robbins Ave.

M.

McArdle, Mr. Walter A. .....Cottman St.
McDougal, Mr. and Mrs. Wm. J., 13th near Pike St.
McGuire, Miss Irene .....7404 Lawndale Ave.
McKelvey, Mr. and Mrs. James L.....Asylum Pike
McVaugh, Mrs. Mary F.

Bell Telephone

JOHN KUHN & SON

FLORISTS

CUT FLOWERS, FUNERAL DESIGNS
AND DECORATIONS

405 W. Tabor Road Olney, Phila

C. J. THOMSON

18 BLAKE AVENUE
FOX CHASE
INSTALLING THE

NOVELTY PIPELESS FURNACE

Woods **MEN'S WEAR**

5501 North 5th Street

Next to Olney Bank

Bell Phone—Wyoming 3384

ALTMAN'S

LADIES', MEN'S AND CHILDREN'S

FINE SHOES

5532 NORTH 5TH STREET OLNEY, PHILADELPHIA

MILLS. JOS 1027 FANSHAWE

Magill, Mrs. Mary S. .....737 Cheltenham Ave.
Mann, Mrs. Clara .....1027 Fanshaw St.
Mann, Miss Clara .....1027 Fanshaw St.
Marshall, Mr. and Mrs. Alexander....Cedar Grove
Marshall, Mr. Alexander, Jr. .....Cedar Grove
Marshall, Mrs. Eliza F. .....Cedar Grove
Martin, Mr. and Mrs. Arthur H.,
6414 Rising Sun Ave.
Maxwell, Miss Anna L. .....3724 N. Percy St.
Miller, Mr. J. G. .....1801 Pine St.
Miller, Mr. Harry T. .....6113 I St.
Miller, Mr. Charles F. .....6113 I St.
Miller, Miss Marion C., 105 Ryers Ave., Cheltenham
Miller, Miss Alice E. ..105 Ryers Ave., Cheltenham
Miller, Mr. Charles W., 105 Ryers Ave., Cheltenham
Miller, Mr. Martin A...105 Ryers Ave., Cheltenham
Moore, Mrs. Dorothea, 320 Ryers Ave., Cheltenham
Moore, Mr. Clarence L., 320 Ryers Ave., Cheltenham
Moore, Mrs. Emma S. .....7128 Bingham St.
Moore, Miss Sarah .....118 W. Wentz St.
Morrison, Mrs. Frances .....Crescentville Rd.
Muhlenbine, Mr. and Mrs. Ernest, Cheltenham Rd.

N.

Nealis, Mrs. Mary J. .....Adams Rd.
Neill, Miss Marion Edith.....Woodmont, Pa.
Neill, Mr. and Mrs. James.....443 Fisher's Ave.
Neill, Mr. George .....443 Fisher's Ave.
Neill, Mr. and Mrs. James Edward,
443 Fisher's Ave.
Neill, Miss Sarah Ann .....443 Fisher's Ave.
Nimlet, Mrs. Mary W. .....Cedar Grove
Nimlet, Miss Virginia C. .....Cedar Grove

O.

Obert, Mr. and Mrs. Frederick, 5606 Palethorp St.
Obert, Mr. William F. .....5606 Palethorp St.
Orofino, Mrs. Jennie M. .....5601 Mascher St.

Funeral Designs All Kinds of Easter Plants

D. SCHUITEMAKER

FLORIST

F STREET & SOLLY AVENUE

FOX CHASE

Vegetable Plants Phone Fox Chase 67

MRS. JOHN TRAUB

6436 RISING SUN AVE. LAWNDALE

MEAT MARKET

City Dressed Meats. Poultry Killed to Order

HERE'S A FAIR AND SQUARE

PRESCRIPTION STORE

WHERE YOUR PHYSICIAN'S PRESCRIPTION IS CONSCIENTIOUSLY PREPARED AND—PRICED LIKEWISE.

WILLIAMS

OLD SOLDIER'S ROAD PHARMACY

Lawndale, Philadelphia

THE LITTLE NOTION SHOP

7261 RISING SUN AVENUE

We Carry a Full Line of

Dry Goods, Notions and Gents' Furnishings

AGENCY FOR THE NEW IDEA STANDARD PATTERN

Orr, Mrs. Mary Ann .....5717 Reach St.
Overington, Mrs. Jane .....4606 Leiper St.
Overington, Mr. and Mrs. Wm., Jr., 4606 Leiper St.
Overington, Miss Margaret .....4606 Leiper St.
Overington, Miss Claudia .....4606 Leiper St.

P.

Patterson, Mr. George ....."Brookwood"
Patterson, Mr. George F. .....4324 Sansom St.
Perry, Mrs. Eliza .....1013 Robbins Ave.
Perry, Miss Anna .....1013 Robbins Ave.
Poston, Mrs. Elizabeth .....2142 N. Marshall St.
Poston, Miss Isabel .....2142 N. Marshall St.
Poston, Miss Rebecca E. ....2142 N. Marshall St.
Poston, Mr. and Mrs. James....6521 Paschall Ave.
Prifold, Mr. and Mrs. John H. ....1120 Bleigh St.

R.

Raby, Miss Isabella M. .....255 Rockland St.
Reynolds, Mr. and Mrs. Alfred W.,
317 Clarkson Ave.
Reynolds, Mr. Joseph M. .....5724 N. 2d St.
Reynolds, Mr. John Oscar .....5724 N. 2d St.
Reynolds, Miss Edith L. .....5724 N. 2d St.
Richards, Mr. and Mrs. Joseph S., 7330 Claridge St.
Richter, Mr. and Mrs. Adam .....Asylum Pike
Rose, Mr. Joseph J. .....Crescentville Rd.
Rothfuss, Mr. and Mrs. Frederick...."Brookwood"
Rothfuss, Miss Agnes E. ....."Brookwood"
Rowland, Miss Helen Morgan.....4643 Leiper St.
Rowland, Mrs. Mary B., Rowland Ave., Cheltenham
Rowland, Mr. Edwin S., Rowland Ave., Cheltenham
Rowland, Mr. and Mrs. Rush,
Rowland Ave., Cheltenham

S.

Sackett, Mr. and Mrs. Clifford W., 1136 Levick St.
Sackett, Mrs. Sarah S. .....1005 Robbins Ave.
Sackett, Miss Florence .....1005 Robbins Ave.

THE LAWNDALE SHOP

BROWN & MARKS, Props.

6440-42 Rising Sun Avenue, Philadelphia

GENTS' FURNISHINGS, LADIES' AND CHILDREN'S WEAR, DRY GOODS

SHOES, SLIPPERS & RUBBERS

TEXACO

GASOLINE OILS GREASES

LAWNDALE GARAGE

JOSEPH C. WALKER, Prop.

REPAIRING, IGNITION SPECIALTIES

Phone

LAWNDALE PHILADELPHIA

Bell Phone—Fox Chase 450

PALACE SWEET SHOP

Schraft's Chocolates

Abbott's Ice Cream

PARTIES & WEDDINGS SERVED AT SHORT NOTICE

Rising Sun Ave. and Cottman St., Burholme

ANDREW SCHROTH

Dealer in All Kinds of

Fresh, Salt and Smoked Meats

7303 OXFORD PIKE BURHOLME, PA.

Sackett, Mr. and Mrs. George Castor, 1005 Levick St.
Sassman, Mr. and Mrs. William H...914 Unruh St.
Schaller, Mr. and Mrs. Otto C., 6231 Rising Sun Ave.
Schadewald, Mr. and Mrs. Raymond J., 7115 Rising Sun Ave.
Schrey, Mr. and Mrs. Benjamin Franklin, 7407 Tabor St.
Scheurer, Mr. and Mrs. Emil .....“Brookwood”
Scheurer, Mr. Robert G. .....“Brookwood”
Scheurer, Mr. Rudolf .....“Brookwood”
Scheurer, Miss Mary S. .....“Brookwood”
Schiele, Mr. Charles W. .....6417 Palmetto St.
Schrader, Mr. and Mrs. Benjamin, 123 Clarkson Ave.
Schrader, Miss Florence N. .....123 Clarkson Ave.
Schrader, Miss Emma E. .....123 Clarkson Ave.
Scott, Mr. Raymond .....7342 Palmetto St.
Sherry, Mr. and Mrs. Wm. J....Merchantville, N. J.
Sherwin, Mr. and Mrs. John Walter, 2847 N. 13th St.
Sherwin, Mr. John Walter, Jr.....2847 N. 13th St.
Shaneline, Miss Ursula N. .....1021 Robbins Ave.
Sissom, Mrs. Mary E. .....1947 Ruan St.
Smith, Mr. and Mrs. Mahlon.....5816 Mascher St.
Smith, Mr. Robert E.
Smith, Mr. and Mrs. William...244 W. Grange St.
Snitcher, Mr. and Mrs. Harry.....Tabor Rd.
Somershoe, Mr. and Mrs. Florence, Rising Sun Ave.
Somershoe, Miss Catherine Ann, Rising Sun Ave.
Somershoe, Miss Mary E. .....Rising Sun Ave.
Somershoe, Mr. Walter .....Rising Sun Ave.
Somershoe, Miss Clara H. .....Rising Sun Ave.
Somershoe, Miss Laura Y. .....Rising Sun Ave.
Steele, Mr. and Mrs. Samuel ...847 Hellerman St.
Stephenson, Mr. and Mrs. Albert E., 216 W. Chew St.

JACOB GLUNZ

MEATS and PROVISIONS

7329 RISING SUN AVENUE

BURHOLME, PA.

Phone Connections.

JOSEPH ASHBY

CARPENTER and BUILDER

FOX CHASE, PHILADA.

Estimates Cheerfully Given

ALL WORK PROMPTLY ATTENTED TO

CHOICE FRUITS AND VEGETABLES of all kinds at

SILVER'S

FRUIT AND PRODUCE STORE

FISH IN SEASON

5th and Olney Avenue

Olney, Pa.

Don't Forget to Visit the "LITTLE VARIETY SHOP"

for Dry Goods, Underwear, Notions and Fancy Neckwear

MRS. M. WELK

7975 Oxford Avenue

Lawndale Electric Shoe Repairing Co.

H. GOLDSTEIN

Lawndale Hall

6433 Rising Sun Avenue

Lawndale, Phila.

Rubber Heels put on for 50c. Work done while you wait.

SAM SASLOW

6334 RISING SUN AVE.

Lawndale

Full Line of

FANCY GROCERIES, FISH AND OYSTERS

Lowest Prices

Call and Deliver Free

Stephenson, Mrs. Emma .....5810 Mascher St.
Stewart, Mr. and Mrs. Robert ...6322 Palmetto St.
Stokes, Mr. and Mrs. George W., 7245 Oxford Pike
Stokes, Miss Frances A. .....7245 Oxford Pike
Stout, Mr. and Mrs. Benjamin F., 843 Friendship St.
Stott, Mrs. Pauline, Asylum Pike & Rising Sun Ave.
Strock, Mr. and Mrs. William E., 7343 Oxford Pike
Strock, Miss Vera L. .....7343 Oxford Pike
Strock, Mr. Daniel R. .....7343 Oxford Pike
Sudders, Mr. Joseph C. .....211 W. Tabor St.
Swann, Mr. and Mrs. Alfred M. ....5714 N. 3d St.
Swann, Mrs. Mary J. .....5102 Fairhill St.

T.

Thomas, Mrs. Marion I. .....203 E. Mentor St.
Thorn, Mr. and Mrs. William .....Cedar Grove
Thorn, Miss Hilda .....Cedar Grove
Trank, Mr. Albert F. .....Hatfield, Pa.

U.

Unruh, Mrs. Annie C. .....1020 Kerper St.
Unruh, Mr. and Mrs. Lewis F. .....Ashbourne Rd.
Unruh, Miss Margaret W. .....Ashbourne Rd.

V.

Vitale, Mrs. Erminia .....Crescentville Rd.

W.

Walheiser, Miss Catherine .....407 Sansom St.
Walter, Miss Wilhelmina .....7222 Oxford Rd.
Walter, Mr. William .....7234 Rising Sun Ave.
Walters, Mr. and Mrs. Charles..1017 Robbins Ave.
Wartman, Mrs. Annie .....5521 N. 2d St.
Wehmeyer, Mr. and Mrs. Louis F., 7346 Palmetto St.
Wehmeyer, Mr. Carl John .....7346 Palmetto St.
Wehmeyer, Mr. Franklin L. ....7346 Palmetto St.
Wehmeyer, Miss Eva Clara .....7346 Palmetto St.
Wehmeyer, Mr. Edgar Kile .....7346 Palmetto St.

Weir, Mrs. Maria .....7415 Palmetto St.
Whitaker, Mr. and Mrs. James L. ....Cedar Grove
Whitaker, Mr. Robert Chase .....Cedar Grove
Whitaker, Mr. Howard Foster .....Cedar Grove
Whitaker, Mr. Anthony Howe .....Cedar Grove
Whitaker, Miss Mary .....Cedar Grove
Whitaker, Dr. and Mrs. William,
5448 Germantown Ave.
Wile, Mrs. Bertha Pauline..6822 Rising Sun Ave.
Williams, Mrs. Mary M. ....6818 Rising Sun Ave.
Williams, Miss Emma Linda, 6818 Rising Sun Ave.
Wise, Mrs. Elizabeth H. .....6425 Palmetto St.
Wise, Mr. Bernard G. .....6425 Palmetto St.
Wismer, Mrs. Henrietta E. .....4916 N. Front St.
Windley, Mrs. Harriett M. .....1606 N. 8th St.
Wright, Miss Edna .....904 Magee St.
Wright, Miss Violet P. .....904 Magee St.
Wright, Mrs. Charlotte C. .....1500 Cottman St.

Y.

Young, Mrs. Josephine E....6021 Rising Sun Ave.

Z.

Zehner, Mr. and Mrs. August...5313 N. Front St.

A PARISH PRAYER

O God, Holy Spirit, Sanctifier of the faithful, visit, we pray Thee, our Parish with Thy love and favor; enlighten our minds more and more with the light of the everlasting Gospel; graft in us true religion; nourish us with all goodness; and of Thy great mercy keep us in the same, O blessed Spirit. Strengthen and confirm the faithful; comfort and cheer the troubled; visit and relieve the sick; turn and soften the wicked; arouse the careless; recover the fallen; restore the penitent; remove all hindrances to the advancement of Thy truth, and make us all to be of one heart and mind within Thy Holy Church. Through Thee we send our love and good cheer to all we love and ought to love. Amen.

COAL

Lumber, Lime, Cement

and Plaster

Asphalt Shingles

BISHOPRIC PLASTER BOARD

Anything You Need For

BUILDING PURPOSES

ONLY THE BEST

Come to Us for What You Want When You Want It

Henry E. Strathmann

CHELTENHAM, PA.

Phone, Fox Chase 100 Cheltenham 200

WILL YOU BE INDEPENDENT

At the age of 65, when 86% of the people of that age rely upon others for support?

Provide for old age by opening a Saving Fund Account with.

OLNEY BANK & TRUST CO.

YOUR HOME BANK

Fifth Street and Tabor Road

Open Monday and Friday

Evenings, 7 to 9

Directory

Trinity Parish

Oxford

Trinity Church

(Founded 1698) Oxford

Trinity Chapel

Crescentville

The Rev. Waldemar Jansen, Jr., Rector

411 Gilham Street, Lawndale

OCTOBER 1927

Fox Chase
Bank and Trust Co.

Fox Chase, Philadelphia

BRANCHES:

Bustleton Somerton Lawndale

FOX CHASE BANK & TRUST CO. Service with Safety PHILADELPHIA

Offers a complete Banking and Trust Co. Service under careful and efficient management

CAPITAL - - - -	$125,000.00
SURPLUS and PROFIT over	$375,000.00
RESOURCES over - -	$3,000,000.00

Open Friday evening 7 till 9

All Leaded Windows in the New Trinity Chapel, Crescentville, were done by

Elmer C. Reeves

Designer and Maker of

ART STAINED AND LEADED GLASS

Residence and Ornamental Church Windows

3610 N. SIXTEENTH ST.

Philadelphia

Repairing a Specialty Phone Michigan 9814

Col. 6043

PLUMBING and HEATING

Installation in Trinity Chapel, Crescentville

by

CHARLES J. WILLIAMS

Plumbing & Heating

2239 N. 30th Street

Phila.

THE LUMBER

for the

NEW TRINITY CHAPEL

Crescentville

Was Furnished by

Chas. F. Felin & Co., Inc.

All Steel Casement Windows

for

Trinity Chapel Crescentville

were furnished by

J. S. THORN & CO.

20th St. & Allegheny Ave

Phila.

All the Roofing on the

Trinity Chapel of Crescentville

was done by

OTTO J. FUCHS

Roofer

Johnson St. and Reading R. R.

Phone: Germantown 6610

Established 1857

J. S. Cornell & Son

Incorporated

BUILDERS

General Contractors for the Reconstruction of Trinity P. E. Church at Crescentville, Phila.

1528 Cherry St. Philadelphia

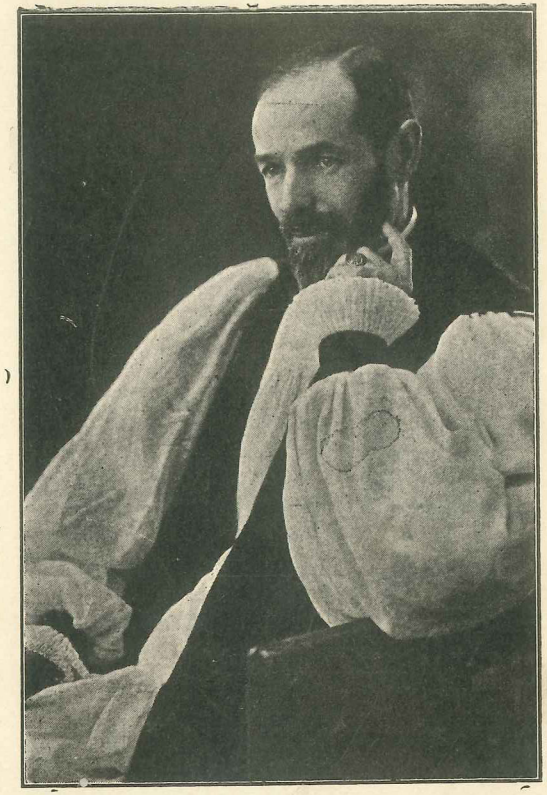

The Rt. Rev. Thomas James Garland, D. D., D. C. L.
Bishop of Pennsylvania

Capital and Surplus $800,000.00
Resources $3,500,000.00

Oak Lane Trust Company

Lawndale
Fox Chase
Crescentville
Oak Lane

Four Convenient Locations

A Real Bank of Service

with a real Board of Directors—men of sound financial judgment, protecting

Your Interests

"To Serve You is our Ambition"
Open an account today, deposit regularly and grow with YOUR Bank and Community.

L. A. LEWIS
President

Oak Lane
Trust Company

Broad Street
National Bank

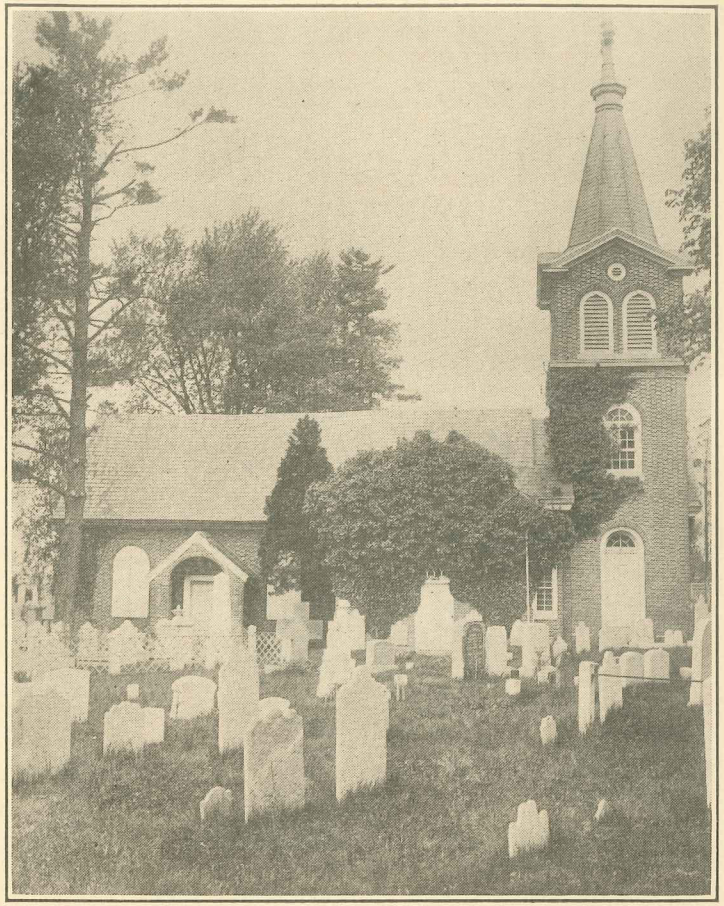

TRINITY CHURCH, OXFORD

2240 pounds of Good Clean Coal to every ton

MASON-HEFLIN COAL CO.

MAIN OFFICE: FOURTH and ALLEGHENY AVE.

Mason-Heflin Yard
Richmond & Dyott Sts.

PHILA., PA.

Mason-Heflin Yard
E. Norris & Girard Ave.

Mason-Scholes Yard
4th and Allegheny Ave.

Mason-Smyth Yard
Trenton Ave. & Venango St.

Mason-Adams Yard
49th and Grays Ave.

Mason-Adams Yard
Upper Darby

Mason-Ogden Yard
Swarthmore, Pa.

Mason Builders Supply Co.
State Road & Lansdowne Ave
Upper Darby

More Heat Value for a Dollar

Foreword

We have two reasons for issuing this Parish Directory: first that our people might learn the names of those who worship with us; and second that the mistakes of our records might be corrected. Mistakes sometimes occur when least expected, and the only way to correct them is to show what our records contain. There may be persons who are accustomed to worship with us whose names are omitted. This omission is not intentional. Do not feel slighted if your name does not appear, but let us know the fact and we will be glad to add it. If your name is not correctly spelled or your address is wrong please help us to correct both.

Everybody Enjoys Powell's Coffee and Tea

Powell Coffee Co.

1822-24 E. Willard St.

Phila., Pa.

We render service at your home with quality, which your home folks will agree.
Try us once

Bell Phone Reg. 1791

Steam Hot Water

Bell Phone:
Fox Chase 0728

Frank V. Messenger

Registered
PLUMBING and HEATING

Messengers Little Plumber

6502 Rising Sun Ave
Lawndale, Phila.

Organizations

Clergy

Rector—The Rev'd. Waldemar Jansen, Jr.
Rectory—411 Gilham St., Lawndale
Phone Fox Chase 1017.
Assistant—The Rev'd. Francis A. Gray
319 E. Godfrey Ave., Crescentville
Phone—Fox Chase 0695
Lay Readers—Mr. James S. Dunstan
Mr. William Simpson

The Vestry

Rector's Warden—Mr. William Easterbrook
Accounting Warden—Mr. William Overington, Jr.
Secretary—Mr. James L. Whitaker

Mr. William Sassman	Mr. Frank Scheer
Mr. I. Walter Booth	Mr. Chas. Jared Ingersoll
Mr. Walter Downs	Mr. Anthony Schob
Mr. William Simpson	

Parish Secretary—Mrs. Raymond Altemus

Sextons

Church—Mr. Charles Quell
Chapel—Mr. Henry Morrison

THE CHURCH SCHOOLS

Trinity Church, Oxford

Superintendent—The Rector
Assistant Superintendent—Mr .James S. Dunstan
Secretary—Mr. Frank Blanck
Ass't. Secs.—Mr. Raymond Altemus, Mr. Wm. Pfunke
Piano Players—Mr. Wm. Davies, Miss Anna May Pfunke

Teachers

Mr .William Simpson	Mr. Anthony Schob
Mrs. Waldemar Jansen, Jr.	Miss Ivy Place
Mr. James S. Dunstan	Mr. John Sassman
Rev. Waldermar Jansen, Jr.	Mr. Nelson Fry
Mrs. Harry Dursch	Mrs. Leslie Quinlan
Mr. Charles Miller	Mrs. Raymond Altemus
Mrs. James L. Whitaker	Mrs. Georgia Day

Primary Dept.—Mrs. Anna Crowley, Miss Mary Sassman.
Font Roll—Mrs. Raymond Altemus

Trinity Chapel—Crescentville

Superintendent—The Assistant

J. W. DEAN & SON

Undertakers

6401 Rising Sun Ave.
LAWNDALE
Phone: Fox Chase 1168

Oxford Ave. & Borbeck Street
FOX CHASE
Phone: Fox Chase 1006

HARRY T. MILLER

Registered

Plumbing & Heating

804 CHANDLER ST.

Fox Chase, Pa.

Phone

Secretary—Mr. Rudolf Scheurer
Pianist—Miss Mary Scheurer

Teachers

Miss Maud Fisher
Mr. William Simpson
Mrs. Waldemar Jansen, Jr.
Miss Nellie Jobbins
Mrs. Elizabeth Vincent
Mrs. Margaret Greenwood
Miss Anna Neill

Primary Dept.—Miss Catherine Walheiser, Mrs. Frederick Schilling
Font Roll—Mrs. Francis A. Gray.

THE CHOIRS

The Church

Choirmaster—Mr. James S. Dunstan
Organist—Mr. William Davies

Boy Sopranos

William Miller
Elmer Pfunke
William Butterworth
John Hegginbotham
George Curtis
Vernon Butterworth

Sopranos

Miss Dorothy Parsons
Miss Lillian Sassman
Miss Anna May Pfunke
Miss Alice Kirbyson
Miss May Blanck
Miss Letta MacFetrich
Miss Kathryn Sullivan

Contraltos

Miss Lilly Leach
Miss Dorothy Sullivan
Miss Marie Schob
Miss Ruth Hegginbotham
Miss Claire Raebiber

Tenors

Mr. Frank Blanck
Mr. Charles Miller
Mr. Robert Day
Mr. Nelson Fry

Basses

Mr. Raymond Altemus
Mr. Frank Grimm
Mr. John Hensel
Mr. David Gettel
Mr. James S. Dunstan

The Chapel

Chorister and Organist—Mr. Walter Gaul

Sopranos

Miss Clara Abele
Miss Anna Hall
Miss Mary Hall
Mrs. Jean Gaul

Altos

Miss Agnes Rothfuss
Miss Margaret Hall

Bell Telephone George W. Eschelbach, Prop.

OXFORD AUTO SUPPLY CO.

Fada Radio

Accessories, Gas, Oils

Dayton and Firestone Tires, Tubes

Frankford, Phila.

Oxford Pike, 200 ft. South of Boulevard

Bustleton Pike and Rhawn St. Station No. 2

SMEDLEY BROS. CO.

Lumber and Millwork

Shingles and Colonial Siding

National Asbestos and Asphalt Shingles

Sheetrock, Upson Board, Upson-Fibre Tile

Frankford and Bridesburg

Tenors

Mr. James Carson Mr. Alan Robertson, Jr.
Mr. Alan Robertson

Basses

Mr. Harry Broadbent Mr. Roy Dyson
Mr. George Hall

PARISH SOCIETIES

Women's Auxiliary

President—Mrs. Waldemar Jansen, Jr.
Secretary—Mrs. B. F. Stout
Treasurer—Mrs. Raymond Altemus
United Offering Treasurer—Mrs. Edwin S. Rowland

Brotherhood of St. Andrew

Senior Chapter

Director—Mr. John Clark
Secretary-Treasurer—Mr. William Sassman

Junior Chapter

Director—Mr. Nelson Fry
Counsellor—Mr. Chas. F. Miller
Treasurer—Mr. William Miller
Secretary—Mr. Fred Sneller
President—Mr. Tom Hensel

Girls' Friendly Society

President—Mrs. Bernard Wise, Jr.
Treasurer—Mrs. Chas. Houldsworth
Secretary—Mrs. J. R. Higginson

Candidates' Branch—The Chapel

Leader—Mrs. Waldemar Jansen, Jr.
Associate—Mrs. Elizabeth Vincent

Oxford Church Choir Association

President—Mr. Raymond K. Altemus
Secretary—Miss Alice Kirbyson
Treasurer—Miss Lilly Leech

Chancel Guild—Church

President—Mrs. Edwin S. Rowland
Secretary—Mrs. J. R. Higginson
Treasurer—Mrs. James S. Dunstan
Vice-President—Mrs. Frank Grimm

Chancel Guild—Chapel

President—Mrs. Elizabeth Vincent
Vice President—Mrs. Francis A. Gray

Secretary—Miss Jennie Taggart
Treasurer—Mrs. Margaret Greenwood

St. Martha's Guild—Chapel

President—Miss Anna Neill
Secretary—Miss Mary S. Scheurer
Treasurer—Miss Laura Somershoe

Missionary Society—The Chapel

United Offering President—Miss Maud Fisher
Secretary—Mrs. Margaret Greenwood

Star of Bethlehem Society, Jr. and Sr.—The Chapel

Leader—Miss Maud Fisher

McCURDY BROS.

Front and York Streets

Kensington's Leading

Department Store

Open Friday and Saturday Evenings

List of Communicants and Worshippers

A

Abele, Mr. John Christian ..... Episcopal Hospital
Abele, Mrs. Sarah Margaret ..... "Brookwood"
Abele, Mr. John Christian, Jr. ..... "Brookwood"
Abele, Miss Clara Hodge ..... "Brookwood"
Abele, Mr. Walter Francis ..... "Brookwood"
Abele, Mr. and Mrs. Silas Casey ..... Crescentville Road
Adair, Mr. and Mrs. Frank ..... 409 Longshore St
Allen, Mr. and Mrs. Charles B. ..... 412 Magee St
Allen, Charles Barnet ..... 412 Magee St
Allen, Mr. Barnett P. ..... 412 Magee St
Allen, Mr. and Mrs. Samuel ..... City Line
Altemus, Mr. and Mrs. Raymond ..... Verree Rd
Anderson, Mr.. and Mrs. Howard ..... Worchester, Pa.
Ashton, Mrs. Mary A. ..... 514 Kerper St

B

Bach, Mr. Clarence Rudolph ..... 6417 Oakley St
Baker, Mr. and Mrs. Horace R. ..... 6834 Oakley St
Ballentine, Mr. and Mrs. Robert A. ..... Bustleton, Pa.
Ballentine, Mrs. Rose Anna ..... 5552 Lawrence St
Ballentine, Mr. Gerald ..... 5552 Lawrence St
Ballentine, Miss Catherine Orr ..... 5552 Lawrence St
Bannister, Mr. and Mrs. Arthur Charles, 423 Hellerman St
Bannister, Miss Florence ..... 423 Hellerman St
Bannister, Miss May ..... 423 Hellerman St
Bannister, Mis Pearl Jane ..... 423 Hellerman St
Bannister, Miss Bertha Elizabeth ..... 423 Hellerman St
Barnard, Mr. and Mrs. Joseph D. ..... 7420 Palmetto St
Bates, Mr. and Mrs. Harry Devade .... 6824 Oxford Pike
Batten, Miss Angeline ..... 5232 Rising Sun Ave
Batten, Miss Rosina ..... 5232 Rising Sun Ave
Baxter, Mr. and Mrs. Charles Edmund .....
Baxter, Mr. and Mrs. Charles S. ..... 7360 Claridge St
Baxter, Miss Beatrix Helena ..... 7360 Claridge St
Baxter, Miss Grace Phillippa ..... 7360 Claridge St
Beatty, Mr. and Mrs. Raymond .. Verree Rd. & Afton St
Bender, Mr. and Mrs. Frank ..... 6012 Mascher St
Bender, Mr. George Edward ..... 6012 Mascher St
Bender, Mr. Francis Joseph ..... 6012 Mascher St
Bender, Mr. and Mrs. David M. ..... Adams Road

Burholme Pharmacy

E. O. BRONG, Prop.

We have a complete line of Drugs and Sundries

at the most Reasonable Price

Our Prescription Department is the most

Reliable

OUR AIM IS TO PLEASE YOU

(We Deliver)

Oxford Pike and Cottman Sts.

FRANK WEISBROD

Ice –:– Coal

7433 DORCAS ST.

Phone Fox Chase 1731-W

Bender, Mr. and Mrs. Frank Edward ..... Adams Road
Bender, Miss Teresa Marks ..... Adams Road
Bender, Mr. John ..... Adams Road
Bender, Miss Ella Bessie ..... Adams Road
Bender, Miss Martha Millicent ..... Adams Road
Bennett, Mr. Herbert William ..... 349 Perper St
Bennett, Miss Dorothy May ..... 349 Kerper St
Bennett, Mr. and Mrs. John C. ..... 7342 Palmetto St
Bennett, Mr. and Mrs. David ..... 7342 Palmetto St
Bennett, Mr. Samuel R. ..... 1010 Robbins Ave
Bergholtz, Miss Agnes Elizabeth ..... 1107 Levick St
Blanck, Mr. Frank Royal ..... 4025 Potter St
Blanck, Miss Rosanna May ..... 4025 Potter St
Booth, Mr. and Mrs. Isaac Walter .... 8205 Elberon Ave
Boswell, Mrs. Mary ..... 836 Cheltenham Rd
Boswell, Mr. Raymond T. ..... 836 Cheltenham Rd
Bowditch, Mr. and Mrs. Wm. ..... 617 Levick St
Bowditch, Mr. Wilson ..... 617 Levick St
Bowditch, Miss Emily ..... 617 Levick St
Bowers, Mr. and Mrs. Robert B. .. 6715 Rising Sun Ave
Boyce, Mrs. Sarah Jane ..... 6029 Rising Sun Ave
Broadbent, Mr. and Mrs. Harry ..... 160 Roselyn Ave
Brong, Mrs. Edna ..... 1006 Cottman St
Brooks, Mr. and Mrs. Robert H. ..... 514 Bemer St
Brooks, Mr. and Mrs. William B. .... 121 E. Wellens Ave
Brown, Miss Clara V. ..... 843 Friendship St
Butterworth, Mr. and Mrs. Thomas ..... 7426 Tabor St
Butterworth, Mr. William ..... 7426 Tabor St

C

Capper, Mrs. Margaret ..... 6418 Oakley St
Carson, Mr. and Mrs. James ..... 6036 N. 2nd St
Cern, John ..... 500 E. Sanger St
Chase, Mrs. Laura May ..... Adams Rd
Chase, Mr. Albert Sumpter ..... 5531 Palethorp St
Chisholm, Mr. and Mrs. Wm. ..... 1015 Church Lane
Clarke, Mr. and Mrs. James S. ..... 5418 Ella St
Clarke, Mr. and Mrs. Benjamin S. .... 5517 Palethorp St
Clark, Mr. John ..... 6321 Hasbrook St
Clark, Mr. Joseph ..... 445 Cayuga St
Clifton, Mr. and Mrs. John ..... 404 Sentner St
Cox, Mr. and Mrs. Joseph D. ..... 7148 Oakley St
Craigg, Mrs. Elizabeth A. ..... 334 Hellerman St
Craigg, Mr. William B. ..... 334 Hellerman St

Draperies Furniture

Walter E. Heard

Upholstery

7934 Oxford Ave., Fox Chase

FURNITURE RE-UPHOLSTERED

Living room suits made to order

Fireside Stools Foot Stools

Cretonnes, Drapery, Silks, Curtains and Panels

Awnings Shades

Inspect our Sample Homes

572 E. Van Kirk St., Lawndale

73rd Ave. and 20th St., West Oak Lane

William B. Davenport & Son

ON PREMISES

Craigg, Miss Sadie	334 Hellerman St
Craigg, Mr. Samuel W.	334 Hellerman St
Craigg, Mr. George	334 Hellerman St
Crap, Mr. Edward Orrell	6312 Hasbrook Ave
Crass, Mr. and Mrs. Carl	7337 Montour St
Crawford, Mrs. Harriet C.	"Ury", Fox Chase
Crawford, Miss Harriet Jean	"Ury", Fox Chase
Crawford, Miss Jessie H.	"Ury", Fox Chase
Crawford, Miss Sarietta H.	"Ury", Fox Chase
Crawford, Miss Alice R.	"Ury", Fox Chase
Crossan, Mr. and Mrs. Arthur B.	8128 Elberon Ave
Crossan, Miss Margaret Ellen	8128 Elberon Ave
Crossan, Miss Ruth Beatrice	8128 Elberon Ave
Crossan, Miss Anna Pence	8128 Elberon Ave
Crowley, Mrs. A. M.	927 Oakmont St
Curtis, Mrs. Ella C.	6820 Oxford Pike
Curtis, Mr. and Mrs. George	637 Kerper St
Curtis, Mr. George	637 Kerper St
Curtis, Miss Vera	637 Kerper St

D

Dadaker, Miss Mary	7014 Oxford Pike
Dadaker, Miss Bertha	7014 Oxford Pike
Davelin, Mrs. Anna C.	423 Sanger St
Davies, Mr. Leonard	7143 Torresdale Ave
Davies, Mr. William T.	7143 Torresdale Ave
Davis, Mrs. Mary L.	541 Tyson St
Davis, Mr. and Mrs. Edwin	7802 Verree Rd
Day, Mr. and Mrs. Walter F.	5806 Mascher St
Day, Mrs. Georgia M.	318 Gilham Et
Day, Mr. Robert A.	318 Gilham St
Day, Mr. Allen G.	318 Gilham St
Dickinson, Mrs. Samuel	Johnsville, Pa.
Diebel, Dr. Alfred	6828 Old York Rd
Diebel, Miss Margaret	6828 Old York Rd
Doane, Mrs. Elsie	7445 Oxford Ave
Downs, Mr. and Mrs. Walter S.	338 Gilham St
Duckworth, Mr. and Mrs. Horace	202 Champlost St
Duckworth, Miss Edna Frances	202 Champlost St
Dunstan, Mr. and Mrs. James S.	303 Princeton St
Duplane, Miss Martha E.	7330 Claridge St
Duffy, Mr. and Mrs. Thomas J.	Cedar Grove
Duffy, Miss Mary C.	Cedar Grove
Duffy, Mr. Thomas J.	Cedar Grove

Rittenhouse 9874-9875 Race 5991-5992

Electrical work in Trinity Chapel, Crescentville was installed by

J. F. BUCHANAN & CO.

Specialists in

Electrical Construction

1904 Sansom Street

PHILADELPHIA

Roth-Buick Company

VALVE-IN-HEAD Buick MOTOR CARS

Sales and Showrooms
Paul Street at Frankford Ave.
Open Evenings
SERVICE DEPARTMENT
5115 Frankford Ave.

Used Car Department ORTHODOX ST. west of
Open Evenings & Sundays FRANKFORD AVENUE

Dursch, Mr. and Mrs. Harry A. .... 737 Cheltenham Ave
Dykeman, Mr. and Mrs. George W. .. 307 Princeton Ave
Dyson, Mr. and Mrs. Roy ..... 245 Spencer St

E

Easterbrook, Mr. and Mrs. Wm. ..... 401 Gilham St
Easterbrook, Mr. William, Jr. ..... 401 Gilham St
Easterbrook, Mr. and Mrs. James Arthur, 6835 Martins Mill Rd
Elliott, Miss Viola R. ..... 214 S. DeKalb St
Elliott, Miss Ida A. ..... 214 S. DeKalb St
Emery, Mr. and Mrs. Francis I., G. abv. Cheltenham Ave
Emery, Mr. Joseph ..... G. abv. Cheltenham Ave
Emery, Mr. Wm. H. ..... G. abv. Cheltenham Ave
Emery, Mr. and Mrs. Francis I., Jr., 5725 Rising Sun Ave

F

Falkenhain, Mr. and Mrs. George, 515 E. Cheltenham Ave
Fenton, Mr. and Mrs. Lewis C. ..... 7407 Palmetto St
Fertig, Miss Mabel ..... 514 Magee St
Fisher, Mrs. Elizabeth .... Castor Rd. abv. Oxford Ave
Fisher, Miss Edna ..... Castor Rd. abv. Oxford Ave
Fischer, Mr. and Mrs. Frederick .. 442 W. Wyoming Ave
Fredericks, Mrs. Emma ..... Jenkintown Rd
Fredericks, Mr. and Mrs. Walter ..... Jenkintown Rd
Fry, Mr. and Mrs. Raymond E. ..... Chandler St
Fisher, Miss Maud ..... "Brookwood"
Fisher, Mrs. Marion C. ..... Castor Rd
Fisher, Mr. Alvin G. ..... Castor Rd
Fry, Mr. and Mrs. Samuel ..... 7404 Claridge St
Fry, Mr. Nelson Elwood P. ..... 7404 Claridge St
Furlong, Mrs. Mary M. ..... 5717 Reach St
Furlong, Mr. Wm. Francis, Jr. ..... 5717 Reach St
Furlong, Miss Mary Orr ..... 5717 Reach St

G

Garton, Mr. Horace M. ..... 7328 K St
Gaul, Mr. and Mrs. Walter ..... 4646 Ella St
Gehlert, Mr. Ferdinand Edwin ..... 5801 Mascher St
Gehlert, Mr. Harry Wm. ..... 5801 Mascher St
Gerstemeyer, Mrs. Freda ..... 7337 Montour St
Gerstemeyer, Mr. George ..... 7337 Montour St
Gettels, Mr. David ..... 7321 Tabor St
Gibson, Miss Letitia Jennie ..... "Brookwood"
Graham, Mrs. Rachel ..... 5803 Mascher St
Gray, Mrs. Francis A. ..... 319 E. Godfrey Ave

The Interior and Exterior

DECORATING AND PAINTING

Of The New Trinity Chapel

Of Crescentville

was done by

Frederic Gerber & Co., Inc.

15th and Thompson, Phila.

Strong, Reliable, Sound

Frankford Trust Co.

FRANKFORD AVE. AND UNITY ST.

Capital, Surplus, Undivided Profits

Over One Million Dollars

The Place for Your Savings

4% Interest in Saving Fund Department

And All Trust Matters

Open Banking Hours Every Day and on

FRIDAY EVENINGS, 6 to 9 o'clock

Greenwood, Mrs. Margaret W. ..... "Brookwood"
Griffith, Mr. and Mrs. Harry J ..... Adams Rd
Griffith, Miss Clara M. ..... Adams Rd
Griffith, Miss Eleanor .....N..... Adams St
Grimm, Mr. and Mrs. Frank ..... 836 Cheltenham Rd

H

Hall, Mr. and Mrs. George G. ..... "Brookwood"
Hall, Miss Anna C. ..... "Brookwood"
Hall, Mr. George G., Jr. ..... "Brookwood"
Hall, Mr. Rupert C. ..... "Brookwood"
Hall, Miss Mary C. ..... "Brookwood"
Hall, Miss Margaret B. ..... "Brookwood"
Hall, Mr. John Robert ..... "Brookwood"
Hall, Mr. and Mrs. John R. ..... Wildwood, N. J.
Hall, Mr. and Mrs. Oliver ..... 5802 Mascher St
Hallowell, Mrs. Isabel ..... 7407 Tabor St
Hamell, Mr. and Mrs. Clarence ..... Green Lane
Hamell, Mr. and Mrs. Henry T. ..... Germantown
Hamell, Mr. Henry E. ..... Germantown
Hamell, Mr. Rudolf Wm. ..... Germantown
Hamell, Mrs. Ida S. ..... Green Lane
Hamilton, Miss Lillian ..... Crescentville Rd
Harding, Mrs. Elizabeth ..... 8021 Oakley St
Harding, Mr. Joseph Lewis ..... 8021 Oakley St
Hardy, Mrs. Emily ..... 1021 Shelmire St
Harper, Mrs. Isabella C. ..... 2508 N. 18th St
Harris, Mr. and Mrs. Charles H. ..... 525 Gilham St
Harris, Miss Elizabeth E. ..... 525 Gilham St
Harris, Mr. Edward F. ..... 525 Gilham St
Harris, Mr. Charles H., Jr. ..... 525 Gilham St
Hart, Miss Alice M. ..... 856 E. Stafford St., Gtn.
Hazlett, Mr. and Mrs. Samuel ..... 202 Loney St
Hearn, Mr. Ormond Edward ..... 5136 Akron St
Heginbotham, Mr. and Mrs. Joseph .. 422 Princeton Ave
Heginbotham, Miss Dorothy M. ..... 422 Princeton St
Heginbotham, Miss Ruth ..... 422 Princeton St
Heginbotham, Mr. Wm. A. ..... 422 Princton St
Hensell, Mr. John ..... 337 Princeton St
Hensell, Mr. Thomas ..... 337 Princeton St
Higginson, Mr. and Mrs. John R. ..... 434 Knorr St
Hillis, Mr. and Mrs. Alfred ..... 152 Linton St
Hird, Mr. and Mrs. Wm. Owen ..... 7321 Tabor St
Hormann, Mr. and Mrs. Ferdinand W. .. 4643 Leiper St

There is no Substitute for Quality

Geo. B. Newton Coal Co.

MAIN OFFICE
53rd St. & Baltimore Ave.
Telephone All-8400

Compliments of

BURHOLME

DAMP WASH LAUNDRY

Houldsworth, Mr. and Mrs. Chas. C. .. 406 Friendship St
Huss, Mrs. Caroline Louisa ..... 348 Fanshaw St
Huss, Mr. Russell N. ..... 348 Fanshaw St
Huss, Miss Elsie May ..... 348 Fanshaw St

I

Ischi, Mr. John ..... 160 Roselyn St

J

Jansen, Miss Agnes Gertrude ..... 6524 Park Ave
Jansen, Mrs. Carrie ..... 411 Gilham St
Jobbins, Mrs. Martha ..... 115 W. Albans St
Jobbins, Miss Ellen D ..... 115 W. Albans St
Jones, Mr. and Mrs. James B. ..... Ocean City, N. J.

K

Kehoe, Mrs. Martha .....
Kelley, Mrs. Jane B. ..... 533 W. Tabor Rd
Kent, Miss Doris ..... 217 Cheltenham Ave
Kiefferreiter, Mrs. Mary Anna ..... 402 Sentner St
Kirbyson, Mr. and Mrs. Albert E. ..... 547 Kerper St
Kirbyson, Miss Alice L. ..... 547 Kerper St
Kirbyson, Mr. John W. ..... 547 Kerper St
Klemmer, Mrs. Elizabeth H. ..... 5800 Mascher St
Klemmer, Miss Alice V. ..... 5800 Mascher St
Klemmer, Miss Isabella R. ..... 5800 Mascher St
Klemmer, Mr. Frederick C. .....
Knorr, Mr. and Mrs. Robert ..... 5824 Mascher St
Knowles, Mr. and Mrs. Russell R. ..... 348 Unruh St
Koby, Mr. Frank ..... 526 Robbins Ave
Koplin, Mr. and Mrs. Robert Deemer .. 6367 Montour St

L

Lawrence, Miss Edwina ..... 523 Unruh St
Lawrence, Mrs. Elizabeth R. ..... 523 W. TaborSt
Leigh, Mrs. Annabelle ..... Asylum Pike
Leech, Mr. and Mrs. Charles F. ..... 2125 Griffith St
Leech, Miss Agnes A. ..... 2125 Griffith St
Leech, Miss Lillie E. ..... 2125 Griffith St
Leech, Miss Annie Thelma ..... 2125 Griffith St
Leedom, Mr. Alfred F. ..... 1106 Shelmire St
Lemke, Mrs. H. J. ..... 523 Tyson St
Lindop, Mr. and Mrs. John ..... Miami, Florida
Lindop, Mr. Fred ..... Miami, Florida
Little, Mr. and Mrs. John F. ..... 3745 Darien St
Littley, Mrs. Helen .....
Luckle, Miss Edith .....

Bell Phone Fox Chase 1060

Chas. P. Reinboth & Sons

Hardware

Paints and House Furnishings

6441-43 Rising Sun Avenue

Phone, Fox Chase 9943

Franklin L. Wehmeyer

GARAGE

Car Washing **Storage**

Repairs **Accessories**

6851 RISING SUN AVENUE

Lawndale, Phila.

Watson Stabilators Towing

M

MacDonald, Mr .and Mrs. Wm. P. .... 1305 Wakeling St
Mackay, Mrs. Nellie ..... 6325 Oakley St
Magill, Mrs. Mary S. ..... 737 Cheltenham Ave
McArdle, Mr. Walter A. ..... City Line
McDougal, Mrs. Mary Anna ..... 13th near Pike St
McDougal, Mr. Harry S. ..... 13th near Pike St
McDougal, Mr. Edward ..... 13th near Pike St
McDougal, Mr. Frank ..... 13th near Pike St
McDowell, Mr .and Mrs. Edward ..... 124 Wakeling St
McFetrich, Miss L. M. ..... 1021 Shelmire St
McGhee, Mr. and Mrs. Archie ..... 6060 N. 2nd St
McGuire, Miss Irene ..... 7200 Bingham St
McKelvey, Mrs. Elizabeth ..... Asylum Pike
McKelvey, Mr. Clifton P. ..... Asylum Pike
Mann, Miss Clara ..... 527 Fanshaw St
Marshall, Mr. Alexander ..... 5527 Westford St
Marhall, Mr. Alexander, Jr. ..... 5527 Westford St
Marshall, Mrs. Eliza F. ..... 5527 Westford St
Marshall, Miss Katherine ..... 5527 Westford St
Martin, Mr. and Mrs. Arthur H. .. 6338 Rising Sun Ave
Maxwell, Mrs. Anna M. ..... 6427 Palmetto St
Miller, Mr. and Mrs. Walter ..... 1004 Oakmont St
Miller, Mr. Charles F. ..... 1004 Oakmont St
Miller, Mr. Wm. H. ..... 1004 Oakmont St
Miller, Mr. Joseph G. ..... 1801 Pine St
Miller, Mr. and Mrs. Harry T. ..... Chandler St
Mills, Mr. and Mrs. Joseph ..... 527 Fanshaw St
Moorehead, Miss ..... Atlantic City, N. J.
Morrison, Mr. and Mrs. Henry ..... Cedar Grove
Morton, Mr. and Mrs. Alfred ..... 612 Gilham St
Muhlenbine, Mr. and Mrs. Ernest ..... Crescentville Rd

N

Nealis, Mrs. Mary Jane ..... Adams Rd
Neill, Mr. and Mrs. James ..... 443 Fishers Ave
Neill, Mr. George ..... 443 Fishers Ave
Neill, Mr. James Edward ..... 443 Fishers Ave
Neill, Miss Sarah Ann ..... 443 Fishers Ave
Newman, Mrs. Claudia ..... 4606 Leiper St

O

Obert, Mr. Wm. F. ..... 5606 Palethorp St
Ott, Mr. and Mrs. Russell ..... 258 Linton St
Overington, Mr. and Mrs. Wm. ..... 4606 Leiper St

Phone: Fox Chase 0763

Night Phone: Fox Chase 1354-J

Welding and Brazing

CRIGHTON & BROWN

Auto Repairing in all Branches

24 HOUR TOWING SERVICE

6415 Rising Sun Avenue

Lawndale, Phila., Pa.

Get your HAT from the

Lawndale Hat Shop

They Cannot Be Beat

MEN. Today we offer you a full stock of the finest felt hats in all the latest shapes at the low prices $3.50 and $8.00.

WOMEN. You will find style and great value in our felt and velvet hats for the low price of $2.50 to $8.00.

Wainz, The Hatter

6403 Rising Sun Ave.

Call Fox Chase 1170

P

Parke, Miss Lillian ..... 7500 Rising Sun Ave
Parons, Mr. Earl ..... 731 Godfrey Ave
Parsons, Mr. and Mrs. Carl ..... 331 Godfrey Ave
Parsons, Miss Dirithy ..... 7345 Rising Sun Ave
Patterson, Mr. George ..... "Brookwood"
Perry, Miss Anna ..... 513 Robbins Ave
Pfingst, Mr. and Mrs. Osborne ..... Jenkintown, Pa.
Pfunke, Miss Anna May ..... 7329 Bingham St
Pfunke, Mr. Wm. ..... 7329 Bingham St
Pfunke, Mr. Elmer ..... 7329 Bingham St
Pike, Miss Gladys ..... 7417 Lawndale Ave
Place, Miss Ivy ..... 927 Oakmont St
Poston, Mrs. Elizabeth ..... 261 Widner St
Poston, Miss Isabel ..... 261 Widner St
Poston, Miss Rebecca E. ..... 261 Widner St
Posten, Mr. and Mrs. Wm. ..... 5641 Mascher St
Prifold, Mr. and Mrs. John H. ..... Doylestown Pike

Q

Quinlan, Mr. and Mrs. Leslie F.,
Jenkintown & Meeting House Rds.

R

Raby, Miss Isabella May ..... 255 Rockland St
Reid, Mrs. Margaret .....
Reynolds, Mr. and Mrs. Alfred ..... 5505 N. 3rd St
Reynolds, Mr. Joseph M. ..... 5724 N. 2nd St
Reynolds, Mr. John Oscar ..... 5724 N. 2nd St
Reynolds, Miss Edith L. ..... 5724 N. 2nd St
Richards, Mr. and Mrs. Joseph S. ..... 7330 Claridge St
Riehm, Mr. and Mrs. Chas., Jr. ..... 538 Unruh St
Riehm, Mr. and Mrs. Charles ..... 542 Unruh St
Robertson, Mr. and Mrs. Alan ..... 256 W. Linton St
Robinson, Miss Mary Catherine ..... 522 Robbins St
Robertson, Mr. Alan, Jr. ..... 256 W. Linton St
Robinson, Mr. Wm. E. ..... 522 Robbins Ave
Robertson, Mr. James ..... 256 W. Linton St
Rothfuss, Miss Agnes Elizabeth ..... Crescentville
Rothfuss, Mr. Frederick J. ..... Crescentville
Rothfuss, Mr. William ..... Crescentville
Rowland, Mrs. Alice G. ..... Rowland Ave
Rowland, Miss Helen May ..... 4643 Leiper St
Rowland, Mrs. Mary B. ..... Rowland Ave
Rowland, Mr. Edwin S. ..... Rowland Ave

C. SCHEMPP'S

6619 Rising Sun Ave. Lawndale

Cut Price Cigar Store

Cigars Cigarettes Candy

Shaving Supplies

James R. McClurg

Funeral Director

Formerly with and successor to ADAM C. STANGER
1665 Harrison Street
MODERN FUNERAL HOME
FRANKFORD, PHILA.
Bell Phone, Jef. 3424
NO CHARGE FOR THE USE OF MODERN FUNERAL HOME

Rents and Interest Collected Bell Phone, Fox Chase 1505
B. & L. Associations Mortgages Negotiated

Make Burholme Your Home

Louis C. Bruntrager

Real Estate and Conveyancing

Rising Sun Ave. and Cottman St.
Member Burholme Board of Trade
Philadelphia

Rowland, Mrs. Nannie Grayson ..... Rowland Ave
Russell, Mrs. Edith S. ..... 260 Linton St

S

Sackett, Mr. and Mrs. Clifford ..... 636 Levick St
Sackett, Miss Florence V. ..... 4912 N. 5th St
Sackett, Mr. George Castor ..... 4912 N. 5th St
Sassman, Mr. and Mrs. Wm. H. ..... 420 Unruh St
Sassman, Miss Lillian R. ..... 420 Unruh St
Sassman, Mr. John Williams ..... 420 Unruh St
Sassman, Miss Mary Emma ..... 420 Unruh St
Schadewald, Mr. and Mrs. Raymond J. .. Drexel Hill, Pa.
Schaller, Mr. and Mrs. Otto Carl .. 5231 Rising Sun Ave
Scheer, Mr. and Mrs. Frank ..... 5802 Fairhill St
Scheer, Mr. Lloyd F. ..... 5802 Fairhill St
Schilling, Mr. and Mrs. Frederick ..... 825 Sanger St
Schob, Miss Emma ..... 302 Gilham St
Schob, Mr. Anthony J. ..... 302 Gilham St
Schob, Mr. Walter J. ..... 302 Gilham St
Schob, Miss Marie ..... 302 Gilham St
Schob, Mr. and Mrs. Harry ..... 307 Gilham St
Schrey, Mr. and Mrs. Benjamin F. ..... 7407 Tabor St
Scheurer, Mr. Rudolph ..... 703 Cheltenham Ave
Scheurer, Mr. Robert G. ..... "Brookwood"
Scheurer, Miss Mary ..... "Brookwood"
Schiele, Mr. Chas. W. ..... 534 E. Geneva St
Setzer, Mr. and Mrs. Walter ..... 311 Gilham St
Shaffer, Mr. and Mrs. Howard ..... 146 Roslyn St
Sherwin, Mr. and Mrs. John W. ..... Godfrey Ave
Sherwin, Mr. John W., Jr. ..... Godfrey Ave
Simpson, Mr. and Mrs. William .... 5754 Rising Sun Ave
Simpson, Miss Lillian ..... 5754 Rising Sun Ave
Simpson, Mr. John ..... 5754 Rising Sun Ave
Sissom, Mrs. Mary Elizabeth ..... 1975 Pratt St
Sissom, Miss Edna Elizabeth ..... 1975 Pratt St
Smith, Mr. and Mrs. Frank ..... E & Solly Sts
Smith, Mrs. Mabel ..... 202 Champlost St
Smith, Mr. Robert ..... Germantown
Smith, Miss Lottie ..... Germantown
Smith, Mr. and Mrs. Wm. ..... 258 W. Grange St
Sneller, Mr. Fred ..... 409 St. Vincent St
Snitcher, Miss Lillian E. M. ..... Tabor Rd
Snitcher, Miss Eleanor M. ..... Tabor Rd
Snodgrass, Mr. and Mrs. Joseph ..... 622 Kerper St

Bell Phone Fox Chase 2425

CHARLES LOPRESTI

Plaster and Stucco Contractor

6839 OAKLEY ST.

Lawndale, Philadelphia

THEODORE KIRMSE, Inc.

Real Estate

6502 Rising Sun Avenue

Theodore Kirmse	Insurance
John A. Boyle, Atty-at-law	Mortgages
Adam J. Strong	Conveyancing

John Ashton, Pres. Wm. H. Ashton, Treas.

Both Phones

Northern Construction Co., Inc.

Building Contractors and Engineers

All kinds of Alterations and Additions, Jobbing, etc.
Plans Drawn, Estimates Furnished, Homes Built to Order

5302 North Fifth St. Olney, Phila.

Snodgrass, Mr. Joseph, Jr. ..... 622 Kerper St
Somershoe, Miss Catherine Ann ..... Wakeling St
Somershoe, Miss Mary Elizabeth ..... Wakeling St
Somershoe, Mr. Walter ..... Wakeling St
Somershoe, Miss Clara H. ..... Wakeling St
Somershoe, Miss Laura Young ..... Wakeling St
Squiers, Mrs. Adelaide T. ..... 343 Unruh St
Steele, Mr| and Mrs. Samuel ..... 347 Hellerman St
Stephenson, Mr. and Mrs. Albert E. .... 216 W. Chew St
Stokes, Mr. George W. ..... 7245 Oxford Ave
Stokes, Miss Frances Annie ..... 7245 Oxford Ave
Stott, Mrs. Pauline ..... Rising Sun Ave
Stott, Mr. James Lee ..... Rising Sun Ave
Stout, Mr. and Mrs. Benjamin F. ..... 309 Friendship St
Stout, Mr. Kenneth F. ..... 309 Friendship St
Strock, Mr. and Mrs. Wm. H. ..... 7353 Oxford Ave
Strock, Miss Vera Louise ..... 7353 Oxford Ave
Strock, Mr. Daniel R. ..... 7353 Oxford Ave
Sudders, Mr. Jos. C. ..... 211 W. Tabor Rd
Sullivan, Miss Kathryn Ida ..... 620 Fanshaw St
Sullivan, Miss Dorothy Henrietta ..... 620 Fanshaw St
Sullivan, Mr. and Mrs. Chas. ..... 7348 Claridge St
Swann, Mrs. Mary Jane ..... 5102 Fairhill St

T

Taggart, Mrs. Sylvia ..... 121 Champlost St
Talar, Miss Helen ..... 541 Magee St
Taggart, Miss Jennie ..... 121 Champlost St
Taylor, Mr. and Mrs. Bernard J. ..... 120 Wakeling St
Thomas, Mrs. Marion Irene ..... 203 E. Mentner St
Thomas, Mr. and Mrs. ..... 1019 Diston St
Tily, Mrs. Sarah Moore .....
Torney, Mr. and Mrs. Chas. ..... 7015 Shelborne St
Trank, Mr. Albert F. ..... 6219 Rising Sun Ave

U

Unruh, Mr. John Foulkrod ..... 7115 Rising Sun Ave
Unruh, Mr. and Mrs. L. F. ..... Ashbourne Rd
Unruh, Miss Margaret ..... Ashbourne Rd

V

Vincent, Mrs. Elizabeth C. ..... Green Lane
Vincent, Mr. John N. ..... Green Lane

HIGH GRADE S AND B COAL

SIMPSON & BROWN

Coalmen

Oxford Ave. north of Roosevelt Boulevard
(Penna. R. R.)

Incorporated 1843 Charter Perpetual

The Frankford Mutual Fire Insurance Co.

Insurance Building, 4510-14 Frankford Ave.

Risks taken in Philadelphia, Bucks & Montgomery Counties. Our Policies are non-assessable

Phone, Fox Chase 2431-J
"Say It With Flowers"
Floral Designs Decorations

E. Burkart

Florist, Landscape Gardener
Cor. LEVICK & LAWNDALE AVE.
Plants for House and Garden

Bell 'Phone, Fox Chase 1494 (Registered)

Jas. G. Fisher

SANITARY PLUMBING

Heating Gas Fitting Repairing

6801 Oakley Street Lawndale

W

Walheiser, Miss Catherine ..... 407 Sansom St
Walter, Mr. and Mrs. Chas. ..... 517 Robbins St
Walter, Mr. Charles W. ..... 517 Robbins Ave
Walter, Mr. Earl S. ..... 517 Robbins Ave
Ward, Mr. and Mrs. George ..... 58 Weymouth St
Wartman, Mrs. Annie ..... 5521 N. 2nd St
Wartman, Mr. John S. ..... 5521 N. 2nd St
Watson, Dr. and Mrs. W. J. .. 9 Ryers Ave., Cheltenham
Webb, Mrs. Harry ..... 7408 Claridge St
Webb, Mr. Harry D. ..... 7408 Claridge St
Webster, Mrs. Theresa Marcella ..... 5610 Palethorp St
Wehmeyer, Mr. and Mrs. Louis F. ..... 7346 Palmetto St
Wehmeyer, Mr. Carl J. .....
Wehmeyer, Mr. Edgar Kile .....
Wehmeyer, Mr. and Mrs. Franklin ..... Oakley St
Weist, Mrs. Ella Alma ..... 514 Benner St
Werner, Mr. and Mrs. Matthew ..... 7245 Claridge St
West, Mr. and Mrs. James Wm. ..... 1115 Magee St
Whitaker, Mr. and Mrs. James L. ..... Cedar Grove
Whitaker, Mr. and Mrs. Robert Chase .....
Whitaker, Mr. Howard Foster ..... Cedar Grove
Whitaker, Mr. Anthony Howe ..... Cedar Grove
Whitaker, Miss Mary ..... Cedar Grove
Whitaker, Miss Sylvia ..... Cedar Grove
Whitaker, Dr. and Mrs. Wm. .... 5448 Germantown Ave
Williams, Miss Emma Linda ..... 322 Fanshaw St
Wise, Mr. and Mrs. Bernard G., Jr. .... 6427 Palmetto St
Wise, Mrs. Bernard G. ..... 6427 Palmetto St
Wismer, Mrs. Henrietta E. ..... 4916 Front St
Wolfert, Mrs. Edna W. ..... 6811 Oakley St
Woodward, Miss Dorothy Lillian .... Ocean City, N. J.
Wright, Mrs. Charlotte C. ..... 1500 Cottman St
Wright, Miss Violet P. .....

Y

Yerkes, Mrs. Anna B. .....
Young, Mrs. Josephine E. ..... 6021 Rising Sun Ave

Z

Zehner, Mr. and Mrs. August ..... 1039 Granite St

Phone, Fox Chase 0400

PAUL A. STALDER

Real Estate

6444 Rising Sun Avenue
Lawndale, Phila.

Mortgages — Insurance
Notary Public — Conveyancing

Bell Phone Fox Chase 0874W

ERNEST HENDERSON, Jr.

Contractor & Builder

6430 HASBROOK AVE.
Phila., Pa.

Phone Fox Chase 2135

L. Bruckler & Son

Custom Tailors

Cleaning, Pressing, Repairing and Remodeling
Suits made to order — Work called for & delivered
7944 OXFORD AVE.
Fox Chase

Phone Way. 2910

ADAMS & HIGGINS

Bricklayers and Contractors

Jobbing
101 WEST CHEW STREET
Olney, Phila.

Bell Phone, Fox Chase 2474 — Abe Blackberg, Prop.
All Kinds of Fur Remodeling

National Cleaning & Dyeing Co.

First Class
Ladies and Gents Tailoring
941 Martins Mill Road
Lawndale, Phila.
Pressing and Altering — French Dry Cleaning
Repairing — Dyeing and Scouring

TONY LASPALLUTO

Plaster and Stucco Contractor

6904 Oakley St.

Fox Chase 0255

A. Robinson

Fine Groceries and Delicatessen

Van Kirk and Colgate Sts.

THE
ARCH PRESERVER SHOE

We specialize in Selby Arch Preserver Footwear for Ladies

Christian

4502-04 Frankford Ave.

Open Monday, Friday and Saturday Evenings

Flower Pots, Sun Dials Bird Bathes, Urns, etc.

Charles J. Curtis

Manufacturer of

Concrete Garden Furniture

6820 Oxford Avenue Lawndale, Phila.

Bell Phone, Fox Chase 1835-M

Art Needlework Our Specialty

Ladies Lingerie and Baby's Apparel

Mrs. Elizabeth Briel

6524 Rising Sun Ave. Lawndale

Bell Phone Wav. 0950 Keystone Phone Park 1463

John J. Reifsneider & Son

"Furniture of the Better Kind"

5421-23 North 5th Street

Olney, Phila., Pa.

Bell Phone, Fox Chase 0268

Bimmer & Neavel

Hardware and Housefurnishings

Paints and Glass

5829 Rising Sun Avenue Philadelphia, Pa.

Please

Patronize

Our

Advertisers

Kammer's Sweet Shop

Give us a try and we are sure you will be satisfied

High Grade Confectionery

Try Our Chocolates Our Own Make

7264 Rising Sun Ave.

Fox Chase 2228

Chism's

Fruit and Produce Market

6433 RISING SUN AVE.

Lawndale

Bell Phone, Fox Chase 21-22
Estimating
Our Motto is:
"Service At All Times"
Repairs of Every Description

Roofers' Supplies
Electrical Supplies
Paints and Oils
Varnishes and Stains
Heaters and Ranges

J. H. Calahan, Jr.

Plumbing and Heating Supplies

Hardware & Housefurnishings, Jobber in Builders Hardware
S. W. Cor. Cottman & Bingham Sts. Philadelphia

Bell Phone

Kuehnle's

Lawndale Men's Shop

Specials in Neckwear at all times

6614 Rising Sun Avenue Philadelphia, Pa.

Bell Phone Fox Chase 1104

Francis A. Cole

Everything Electrical

Fixtures, Supplies, Lamps. Appliances, Radio, Motors
6223 Rising Sun Ave.
Zenith, Federal, Kolster, Crosley
Philco A. & B. Elim. Everready Batteries

Bell Phone, Fox Chase 1789

Rising Sun Cleaners & Dyers

Ladies' and Gent's Tailors

6512 Rising Sun Avenue, Lawndale, Pa.
Repairing, Pressing and Altering. French Cleaning
Dyeing and Scouring

Covals

GROCERIES and MEATS. PRODUCE

5718 Rising Sun Ave.

Crescentville

W. S. Simpson G. Simpson G. Falkenhain

Crescent Market

5754 RISING SUN AVENUE
Meats, Groceries, Fruits and Vegetables
We Specialize in
Teas, Coffees, Butter, Eggs and Cheese
Bell Phone, Fox Chase 1600 Phi adelphia, Pa.
Free Delivery

Special Sunday Dinners
5 to 8 P. M.

Fox Chase 0822

Iliffe & Son

6426 RISING SUN AVE.

Oyster House and Restaurant

Deviled Crabs All kinds of Sandwiches

TAILOR
Julius Rothmund
7131 Rising Sun Avenue
Cleaning, Dyeing, Alterations, Pressing
"GOOD SERVICE"

THE man who says he never reads advertisements will often be discovered in the act of insisting upon a well-advertised brand of something he needs. He does read advertisements though he may not make a business of it. So do you. Because you have eyes. Because your eyes are quick as light, and more sensitive than the camera film. But let the advertisements in this book, put here in good faith by worth-while concerns, have the honor of conscious attention from you—not a mere glance as you turn the pages.

Telephone Fox Chase 1035
Jos. H. Nester Estate
Feed, Hay, Poultry Supplies
FOX CHASE

Breyers QUALITY
ALLEN'S
Confectionery and Ice Cream Parlor
School Supplies and Stationery
6429 Rising Sun Ave. Lawndale
Phone Fox Chase 1066

Phone, Fox Chase 1610
JOHN DRUM, Jr.
Meats, Groceries, Provisions
6616 Rising Sun Ave.

Phone, Fox Chase 1747
EDW. ROECKEL
Meats - Groceries - Provisions
6518 Rising Sun Avenue

Oysters, Delicatessen,
Deviled Crabs, and Fish Cakes
Give us a Call Phone Fox Chase 2880
552 E. ALCOTT STREET
Crescentville

Fox Chase 1427 Open Every Evening
GIFTS THAT LAST
Make Your Xmas Gift Selections Now
BAUS
The Jeweler
Diamonds, Watches. Jewelry, Silverware, Clocks
7116 RISING SUN AVENUE

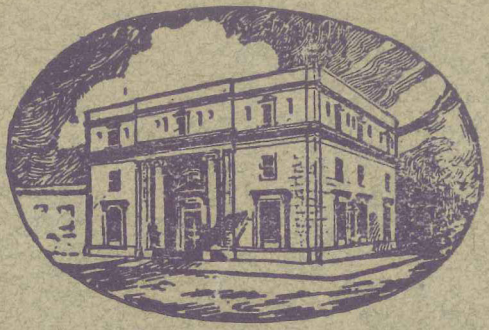

Your Home Bank

The Largest and Oldest Bank in Your Community

Protects Your Deposits With Over $8,500,000.00 in Resources

and

Conservative, Capable, Helpful Management

Olney Bank and Trust Co.

5th St. and Tabor Road

Rising Sun and Wyoming Avenues

Ogontz Ave. and Limekiln Pike

Directory

Trinity Parish
Oxford

Trinity Church
(Founded 1698)
Oxford

Trinity Chapel
Crescentville

The Rev. Waldemar Jansen, Jr., Rector
411 Gilham Street, Lamndale

FEBRUARY 1930

The County Trust Company of Philadelphia

A Union of

Fox Chase Bank & Trust Company

Tacony Trust Company

Holmesburg Trust Company

Main Office

Frankford Avenue and Rhawn Street

Other Offices

Oxford Avenue and Rhawn Street	**Fox Chase**
6500 Rising Sun Avenue	**Lawndale**
4900 Longshore Street	**Tacony**
6903 Torresdale Avenue	**Tacony**
Bustleton Ave. & Byberry Road	**Somerton**
Bustleton Ave. & Grant Avenue	**Bustleton**
Frankford Avenue & Cottman Street	**Mayfair**

OPEN FRIDAY EVENINGS

All Leaded Windows in the New Trinity Chapel, Crescentville, were done by

Elmer C. Reeves

DESIGNER AND MAKER OF

ART STAINED AND LEADED GLASS

Residence and Ornamental Church Windows

1309 W. VENANGO STREET

Philadelphia

Repairing a Specialty Phone Radcliff 5440

CHARLES J. WILLIAMS

SANITARY PLUMBING

Steam and Hot Water Heating

2237-41 NORTH 30th STREET

Philadelphia

THE LUMBER
for the
NEW TRINITY CHAPEL
Crescentville

Was Furnished by

The Lumber & Millwork Co. of Phila.

York Road above Butler Street

OAK LANE PHARMACY

C. W. GREENINGER

8th and Oak Lane **Oak Lane, Phila.**

Rexall Drug Store

Phone Waverly 1520 **Phone Melrose 1446**

PHONE, WE DELIVER

N A S H

Foster Nash Motor Company

6860 RISING SUN AVENUE

Philadelphia

Telephones: Fox Chase 0100-0101

EVERY TON is a CHOICE SELECTION
of GOOD, CLEAN, FRESH-MINED **COAL**

Mason-Heflin Coal Co.

Main Office: FOURTH and ALLEGHENY AVE.

Mason-Heflin Yard
Richmond & Dyott Sts.

Mason-Smyth Yard
9th and Norris Sts.

Mason-Scholes Yard
4th and Allegheny Ave.

Mason-Ogden Yard
Swarthmore, Pa.

Mason-Adams Yard
49th and Grays Ave.

Mason-Adams Yard
Upper Darby

Mason Builders Supply Co.
Swarthmore, Pa.

Mason Builders SupplyCo.
Upper Darby

BUY WITH CONFIDENCE

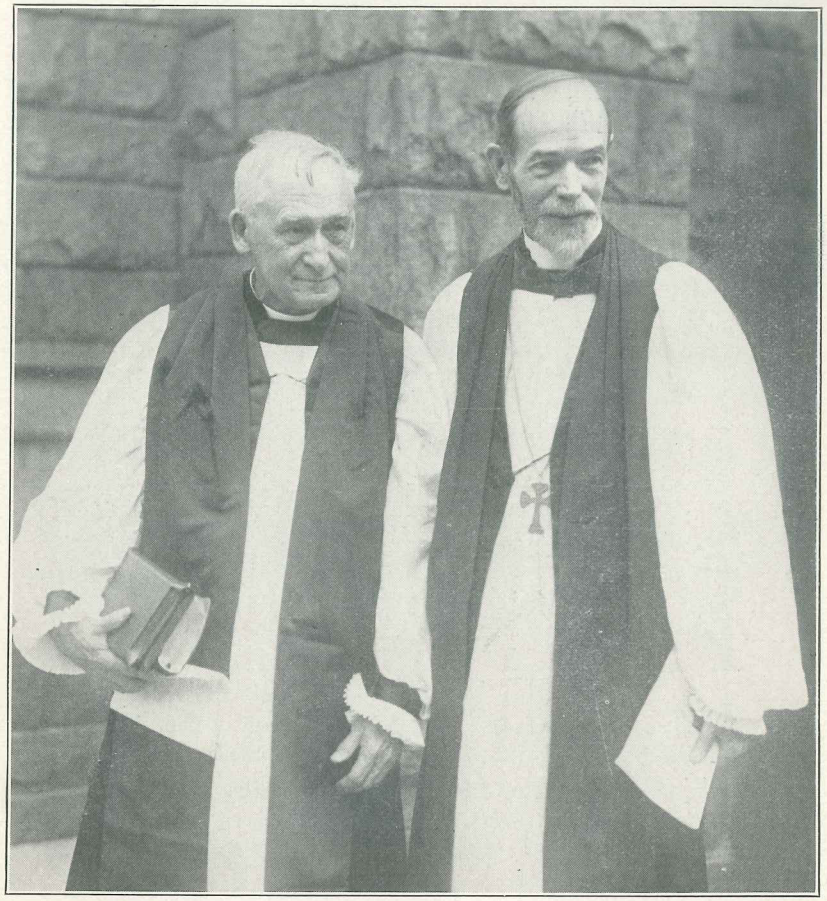

Rt. Rev. FRANCIS M. TAITT, S.T.D.
Bishop Coadjutor

Rt. Rev. THOMAS J. GARLAND, D.D.
Bishop of Pennsylvania

THE PENNSYLVANIA COMPANY

For Insurances on Lives and Granting Annuities

Originally Chartered 1812

PACKARD BUILDING

Southeast Corner Fifteenth and Chestnut Streets

Accounts of

Corporations, Banks, Firms and Individuals Solicited

Acts as Trustee for Corporate Mortgages

Commercial Trust Branch
15th St. and S. Penn Sq.

Independence Hall Branch
517 Chestnut Street

Bank of North America Branch
307 Chestnut Street

PHILADELPHIA, PENNSYLVANIA

Member Federal Reserve System

Cable Address: "PENCO"

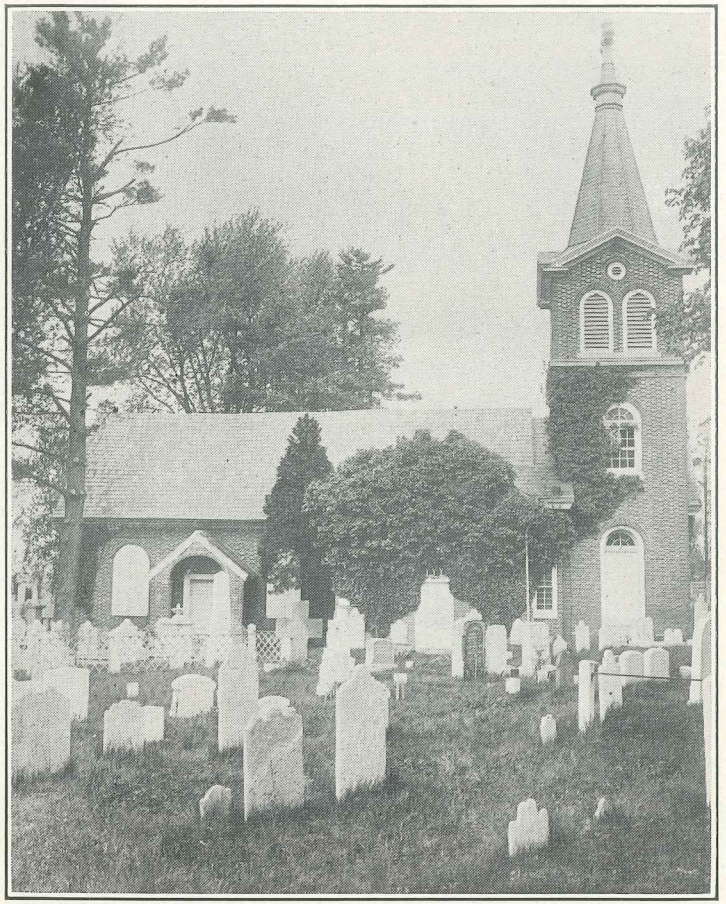

TRINITY CHURCH, OXFORD

WATER HEATERS Fox Chase 1835

ERNEST OEKELS

PLUMBING and HEATING

6514 RISING SUN AVE.

For replacement of old style radiators, try the new Heintz radiators and cabinets now on display.

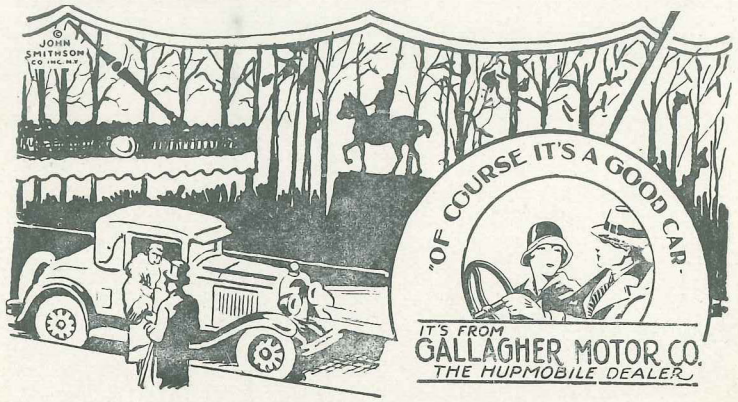

GALLAGHER MOTOR CO.

Fox Chase 2810 6851 RISING SUN AVE.

HUPMOBILE SALES AND SERVICE

FOREWORD

This "Directory" is published for a two-fold purpose; first to acquaint our people with the various activities of our Parish and the list of members, and to give our people a copy of our records. You may find your name is not correct or that a change should be made in your address, will you please immediately report such errors to either of the clergymen.

Many times certain church literature is circulated and those who receive it feel that as everything has a place, the best place to confine such is the waste basket. It is hoped that you will take a copy of this directory and keep it and refer to it whenever you need the address of any member.

If this directory should come in the hands of any person who is not a member of our Parish and who have no church home, will you please consider it as a personal invitation to join with us and make either the Church or Chapel your home.

HISTORY

Trinity Church—Oxford, as one of the oldest chu ches in this part of the country, has an early history of more than usual interest and it is unfortunate that no records were kept either by the Rectors or vestries prior to 1715, so far as we know. The tablet, over the doorway, in the westfront of the church states that "Church of England services were first held on this site in a log meeting house belonging to the Oxford Society of Friends". It seems to me that the above statement is rather unshading for while this group may have, and probably did, call themselves the Oxford Society of Friends, they were in fact followers of George Keith who split from the Foxian Friends in 1691, some of whom later joined the Church of England, while others became Baptist and Seventh Day Baptist.

The Rev. David Spencer in "The Early Baptist of Phila." published in 1877, gives some account of the property which, although not entirely correct as is shown by our deed, should be mentioned here.

In 1701 the Pennypack Keithians, under the leadership of William Davis, having divided on the Sabbath question, built a place of worship in Oxford Township. Their preacher subsequently left them and joined the Seventh Day Baptists. Their meeting house was taken from them and they were as sheep without a shepherd. Those who adhered to the first day Sabbath joined the Pennypack Baptist Church.

A society of Seventh Day Baptists originated in the neighborhood, in 1701, by means of the efforts of Abel Nobel.

"In the year 1702" says Morgan Edwards, "they built a meeting-house on a lot given by Thomas Graves; but,

having neglected to take a conveyance, in due time the Episcopalians have got both the lot and the house. On the lot they have built Oxford Church, and turned the Baptist meeting-house into a stable, while it stood, but now it is no more". Notwithstanding the above statement, of the gift of the Oxford Church property, the ownership of it by the Episcopalians is legitimate and cannot be disputed.

Dr. Edward Y. Buchanan in his very interesting Historical sketch, read in the church August 2, 1857, says in part (page 8)

"The precise time when this Parish originated, or rather when the services of the Church of England were commenced on, or near, this spot is unknown. It is known, however, that there were, both a church and congregation here, as early as the year 1700, if not earlier. The authority for this statement is a letter of the Rev. Evan Evans, (for many years minister of Christ Church, Philadelphia), written in the year 1707, to the "Society" in England "for the Propagation of the Gospel in Foreign Parts." In it occurs the following passage: Trinity Church in Oxford Township, in the County of Philadelphia, nine miles from the city where for the first four years after my arrival in Philadelphia, frequently preached, and administered both the Sacraments, and had, when I last preached in it, about one hundred and forty people—most of the people brought over to the Church of England from Quakers, Anabaptists and other persuasions."

Now the date of Mr. Evans' arrival in Philadelphia was the year 1700; so that, in that year there were both a church and congregation here. It is further noticable, that he writes as if he had found them here, and in nowise as if he had been the means of establishing them. But if he was not the means of doing this, the only other person, at least the only other minister, who could have been, was the Rev. Mr. Clayton, the founder of the Church in Phila., and the first Church of England minister, known to have been in the Colony of Pennsylvania.

This would place the commencement of the Parish at least two years earlier, since Mr. Clayton died in the year 1698. The church to which Mr. Evans refers was a building, probably of logs, which according to Keith, had been put

up, or at least used, for a Quaker meeting-house, but had been given by its proprietors to the Parish—the most of them having become converts to the church. Keith, in his journal, published in 1706, speaks of it as a convenient church; and as, at the time of his writing, (as is supposed, in 1705) supplied with a minister, and in use, on every Lord's day, for prayers and sermons and the administration of the sacraments. It was probably near the present church building, and may have been the one afterwards spoken of in the records of the Parish as the school house belonging to Oxford Church. Previous to the donation of it to the church it may have been used, and probably was, by the Dutch Anabaptist and Swedish Lutherans of the neighborhood, as well as by the English Quakers from whom it came. The passage in which Keith speaks of the source whence it was received by the church, I have transcribed. It reads thus:

17 "The place in Frankfort, in Pennsylvania, (or Fronkfort,° alias Oxford, as he had before written), where the congregation assembles on Lord's day, is called Trinity Chapel. It was formerly a Quaker meeting-house, built or fitted by Quakers, but some time ago had been given to the church by such who had the right to it. Some land adjoining was given by a person well affected to the church, for the use of the minister who should reside there, for a house, garden and small orchard." The person well affected to the church, and no doubt a member of it, referred to in the last sentence, was Thomas Graves. His deed of December 30, 1700, to Joshua Carpenter of Philadelphia, brewer and John Moore, of the same place, gentleman, for the three acres of ground now embraced in the graveyard, and the lot adjoining, and which were to be for the use and service of those of the communion of our holy mother, The Church of England, and to no use or uses whatsoever is still in possession of the vestry. His name afterwards occurs in a list of four persons, who, on the 18th day of April, 1715, were chosen church wardens for the ensuing year, the other persons being James Morgan, Edward Collins and John Roberts, the last-named, most probably, the husband of the person on whose gravestone is the quaint epitaph beginning "Here by these lines is testified no Quaker was she when she died." The entry I may add, of this appointment of church wardens is the first one in our oldest vestry-book. The new church, built in 1711, was 25x35 ft. It is probable the Queen

°Frankfort

Anne Silver was received at this time. The first minister who officiated regularly was the Rev. John Humphreys and he only at intervals. He was followed by the Rev. John Clubb in 1714, who was well known there as he had helped out many times. He had charge of Oxford and Radnor until 1715, when he died from the exposure incurred in riding between the two places.

He was followed by the Rev. Evan Evans in 1716, who, however, retained charge of Christ Church. He remained as missionary for two years and was followed by Rev. Robert Weyman, who arrived in Philadelphia November 19, 1719. He had charge of Oxford and Radnor until 1732. In 1724 the inhabitants of Oxford purchased 63 acres of land of Solomon Hall (Cornelius park is part of this).

16 They were bought for the church by Josiah Harper and Toby Luch,* yeomen, and by them held, in trust, for the use and benefit of the minister of Trinity Church, Oxford, for the time being, forever. The price was £130 of which 19 £95 was donated by Widow Mollows.° Mr. Weyman left in 1732. Radnor had lost him earlier, he having had charge of Oxford and Whitemarch. He was succeeded in 1733 by the Rev. Alexander Howie, who remained until 1741/42 when he sailed for the West Indies.

Rev. Aeneas Ross succeeded him and remained until 1758. He was the first to make anything like a record of baptisms and marriages; he was also, unfortunately, the last to do it for upward of half a century. There was little business, but one of the few is "an order in the vestry on March 26, 1744, that Mr. Swift alter the reading desk and clerk's pew, at his own expense, for the benefit of his family, sitting in the pew below the reading desk."

This pew was most probably the only pew in the church. Mr. Ross was followed by Rev. Hugh Neill of the missions in Kent County, Delaware, who arrived Easter Monday, 1759. At a meeting in August of the same year Jacob Hall, John Hall and Samuel Smith were appointed to collect two legacies, one from Mr. Collins and one from Mrs. Leech, and out of them not only to floor, but to pew with double pews the church, both to be completed before the fall fair, and the committee to have first choice of pews, they charg-

°Mallows
*Leech

ing nothing for their trouble. Only part of the church was floored at this time and it was not until 1807 the floor was extended over the entire church.

The parsonage having been burned down by accident, the congregation, March 6, 1760, decided it was better to buy a new glebe, instead of rebuilding and a committee was appointed to obtain authority to do so from the House of Assembly. The old glebe was sold for £4 an acre (£252 in all) and 65 acres 60 perches were purchased on Tacony Creek, beginning at the present village of Cedar Grove in 1761 for £540. After the removal of Mr. Neill in 1766 the vestry invited Dr. William Smith, of the college of Philadelphia, to accept charge of the congregation and he, in consideration of the difficulties they were laboring under, consented to do so until they could obtain another minister. He stayed, certainly, until 1770 and probably until 1779, but nothing definite is known, as from 1770 until 1782 there are no entries in the only parochial record now in the possession of the vestry.

The first minister after the revolution was the Rev. William Smith (he was no relation to the previous rector). He took charge of this church and of all Saints Church, Pequeston, now Lower Dublin, and probably of St. Thomas', Whitemarsh, January 1, 1785.

He was succeeded by the Rev. Joseph Pilmore in 1786. Oxford, All Saints and Whitemarsh received their charter in 1786. Sometime between 1786 and 1789 there was added 21 feet to the length of the church. Dr. Pilmore continued until about 1791, when there seems to have occured a long vacancy. Oxford and All Saints had occasional services from Dr. Smith but he did not officiate at St. Thomas'. Rev. John H. Hobart became minister of Oxford and All Saints 1798 and stayed for one year. Three years after his removal, Mr. Charles Cotton was chosen to succeed him. After his withdrawal in 1804 another vacancy occurred, during part of which time Rev. Dr. Abercrombie of Philadelphia officiated frequently.

In 1807 the church was painted and repaired, the windows were made uniform, the door in the north side walled up and a new one made in the west side, the pews in the

back or old end were made uniform with those in front and the floor extended over the whole church.

Rev. James Wiltbonk° became rector of All Saints and Oxford in 1809. In 1813 about 38½ acres glebe land was sold for $4000.00 and the remainder was sold in 1838 for $3000.00. Mr. Wiltbonk° resigned in 1816 and was succeeded by the Rev. George Sheats,* who continued rector of the two churches until their separation into distinct corporations in 1835, and afterwards of this church until 1854. In 1833, the two wings, each of which is about 17x21 feet, were added, and in 1839 the tower, for a vestry and Sunday school room, was built, the latter improvement being made at the expense of one family, Mr. Joseph Swift, and the Misses Mary and Elizabeth Swift, sisters and a son of a former vestryman of the Parish. (This tower should not be confused with the present tower, which was built in 1875). Mr. Sheets was very much beloved by his people and only resigned when ill health made it necessary.

The Rev. Edward Young Buchanan, D.D., who followed Mr. Sheets, was rector from 1854 to 1882. During his rectorship the parsonage was built in 1856, the Chapel at Crescentville was built in 1870 and enlarged in 1878. The old tower was cut down and made uniform with the rest of the church and the new tower was built through the kindness of Mrs. Mary P. Lardner who also had the bell put in. This was in 1875.

The collections for missions were larger at this time than they had ever been before or have been since. He was deeply beloved by his people and there were many expressions of sorrow and regret when he felt that ill health and failing eyesight made it necessary for him to resign. The old parish house was a memorial to his rectorship but the tablet over the door is now covered by the vestibule that was later erected in front of that building.

Dr. Buchanan was succeeded by Rev. R. Bowden Shepherd, but he was with us such a short time that nothing of importance took place during his rectorship.

He in turn was succeeded by Rev. Henry C. Macbeth, who took charge Nov. 1, 1885, and was with us until Feb.

° Wiltbank
* Sheets

14, 1891. During his rectorship the church had its greatest prosperity. He had not been with us long when all the pews that were for rent were taken, even those in the wings (there were several more in the south wing then than now, 1930) and as all the pews, including the free ones, were regularly filled, it was deemed necessary to close the south doors and put two pews there. It was during his rectorship that the endowment fund was started, the wall between the church proper and the old tower was taken away to make the recessed chancel, the reredos donated by Robert W. Ryers was put in place, the large stained glass window over it, donated by the Whitaker family, the window to Dr. Buchanan, the pulpit to Mr. Harvey Rowland, the electrolier, a memorial, and the lectern donated by Mr. Rush Rowland were installed. Mr. Macbeth left us through, what I believe to have been an unfortunate misunderstanding. Rev. Henry A. F. Hoyt came to us in Sept. 1891 and remained until Dec. 1893. He was well liked and visited much among his people, but he could not hold the congregation Mr. Macbeth had brought to the church. There were no improvements during his rectorship. Rev. L. Parsons Bissel came to us in Nov. 1894 and stayed until 1902. Mr. Bissel was a kindly man and much liked. He was particularly active in Sunday school work as I remember it.

Rev. Horace Frederick Fuller, who succeeded Mr. Bissel, was a very active man and was particularly good in visiting the sick and those in trouble. During his time the two pews which had been put in closing the south door, during Mr. Macbeth's time, were taken out and the door opened again, the choir stalls were put in, through donations by the Hutchinson family, and the vested choir started, the baptismal font, donated by Mr. D. C. Nimlet, placed at the south door, the old sextons house was torn down and the new one built, the burial ground was enlarged and the rectory was sold, the ($4500.00) it brought was put in the endowment fund. The envelope system was also started at this time and we lost Cheltenham, they being transferred, through various changes, to Rockledge.

At the death of Mr. Fuller in 1915 our present rector Rev. Waldemar Jansen, Jr. was called and he accepted. I am pleased to say things are looking much better at the church, for while the growth has not been sensational, it has been steady and, I believe, sound. The principal improvement since Mr. Jansen has been with us has been the new Community House which was made possible at the time by a handsome legacy left us by Mr. Louis E. Hellerman, which was added to a fund that had been accumulating for this purpose for some time. This has been a heavy load to carry but has been a great pleasure to our people. The Chapel at Crescentville which was entirely destroyed by fire Nov. 29, 1925, was rebuilt by Miss Maud Fisher, as a memorial to some of her family. Miss Fisher has been extremely kind to the church, and as we sit in comfort, during service, our thanks should go to her for the new heating plant for which she paid.

Roth-Buick Company

Sales and Showrooms Paul Street at Frankford Ave.

Open Evenings

Buick Marquette

Used Car Department Orthodox Street west of Frankford Ave.

Open Evenings

SERVICE DEPARTMENT—5115 Frankford Ave.

Strong, Reliable, Sound

FRANKFORD TRUST CO.

Frankford Ave. and Unity Street

Capital, Surplus and Undivided Profits
Over Two and a Half Million Dollars

The Place for Your Savings

4% Interest in Saving Fund Department
And All Trust Matters

Open Banking Hours Every Day and on
FRIDAY EVENINGS, 6 to 9 o'clock

INSURES TITLES TO REAL ESTATE

Steam **Hot Water**

Bell Phone
Fox Chase 0728

Frank V. Messenger

Registered

PLUMBING
and
HEATING

6329 PALMETTO STREET **Lawndale, Phila.**

Services–Trinity Church, Oxford

Sunday:

9.45 A. M.—Church School
11.00 A. M.—Morning Prayer
7.30 P. M.—Evening Prayer.

Holy Communion

First Sunday o feach month, 11:00 A. M.
Third Sunday of each month, 8:00 A. M.

Holy Baptism:

By Appointment.

Church Organizations

Rev. Waldemar Jansen, Jr., Rector
Rectory, 411 Gilham Street, Lawndale
Phone—Fox Chase 1017
Parish House—Fox Chase 2320

Lay Readers

Mr. James S. Dunstan Mr. William Simpson

Vestry

Mr. William Easterbrook, Rector's Warden
Mr. William Overington, Jr., Accounting Warden
Mr. James Whitaker, Secretary
Mr. Walter Downs Mr. Frank Scheer
Mr. I. Walter Booth Mr. C. Jared Ingersoll
Mr. William Sassman Mr. William Simpson
Mr. Anthony Schob

Parish Secretary, Mrs. Mary Altemus, 7829 Verree Rd., Fox Chase, Phone—Fox Chase 1086-W
Sexton—Mr. James Griffies, Sexton's House, Church Yard, Phone—Fox Chase 0385 W.

CHOIR

Mr. William Davies, Organist and Leader

Sopranos:

Miss Anna May Pfunke
Miss Eleanor Baxter
Miss Kathryn Sullivan
Miss Letta McFetritch
Miss Lillie Leech
Miss Thelma Leech
Miss Emily Bowditch

Altos:

Miss Alice Kirbyson
Miss Ruth Heginbotham
Miss Marie Schob
Miss Dorothy Sullivan

PHONE, FOX CHASE 2076

LAWNDALE LAUNDRY

DAMP WASH

and

FINISHED WORK

6029 BINGHAM STREET

SMEDLEY BROS. CO.

LUMBER and MILLWORK

CROMAR FACTORY FINISHED OAK FLOORING

CELOTEX, BALSAM—WOOL

SHEETROCK, UPSON BOARD, UPSON-FIBRE TILE

Frankford and Bridesburg

Tenors:

Mr. Nelson Fry
Mr. Charles Colgan
Mr. Charles Miller
Mr. Frederick Sneller

Bassos:

Mr. James Dunstan
Mr. Norman Ludwig
Mr. Raymond Altemus
Mr. William Pfunke
Mr. John Hensell

Boys:

Mathew Werner
Arnold Curtis
Norman Ludwig, Jr.
Elmer Tradewell
Gordon Torney
John Ludwig
George Tradewell

CHURCH SCHOOL

Religious Superintendent: Mr. James Dunstan
Executive Superintendent: Mr. Anthony Schob
Superintendent of Classes: Mrs. Georgia Day
Secretaries: Mr. Norman Ludwig and Mrs. Mary Altemus
Pianist: Miss Anna May Pfunke.

Teachers:

Bible Classes

Mr. James Dunstan
Mrs. Waldemar Jansen, Jr.

Normal Class

Rev. Waldemar Jansen, Jr.

Main School

Mrs. Harry Dursch
Mrs. James L. Whitaker
Mr. Charles Miller
Mr. Herbert Sparks
Mr. Raymond Altemus
Mr. Nelson Fry
Mrs. Mary Davis
Miss Ivy Place
Miss Lillie Leech
Miss Margaret Crossan
Mrs. Georgia Day

Primary School:

Mrs. Anna Crowley, Superintendent
Miss Alice Kirbyson, Secretary
Miss Lillian Sassman
Miss Mary Sassman
Mrs. Jane Beatty
Mrs. L. Lemke
Substitutes: Mrs. Lillian Grimm and Miss Mary Whitaker

HOUSE COMMITTEE—Parish Community Building

Head—The Rector
Vice Head—Mr. William Easterbrook
Secretary—Mr. Davis Gettel
Mr. Walter Downs
Mr. Frank Scheer
Mr. James Dunstan
Mr. Harry Dursch
Mr. Raymond Altemus
Mr. Anthony Schob
Mr. B. Franklin Schrey
Mrs. Bernard Wise
Mrs. Georgia Day

The following members have been appointed as responsible for building:

Monday—Mr. Raymond Altemus
Tuesday—Mrs. Georgia Day
Wednesday—Mr. Harry Dursch
Thursday—Mrs. Bernard Wise, Jr., and
Mr. Walter Downs
Friday—Mr. James S. Dunstan
Saturday—By appointment.

WOMEN'S AUXILIARY

President—Mrs. Waldemar Jansen, Jr.
Vice-President—Mrs. David Bennett
Secretary—Mrs. Arthur T. Helms
Treasurer—Mrs. B. F. Schrey
United Offering Treasurer—Mrs. Mary Rowland.

GIRLS' FRIENDLY SOCIETY

President—Mrs. Anna Wise, Jr.
Secretary—Miss Dorothy Heginbotham
Treasurer—Miss Elsie Huss

CHANCEL GUILD

Head—Mrs. Mary Rowland
Vice Head—Mrs. Lillian Grimm
Secretary—Mrs. Edna Higginson
Treasurer—Mrs. Jane Dunstan

T O R C. Men's Branch

President—Mr. James S. Dunstan
Vice President—Mr. Charles Allen
Secretary—Mr. Nelson Fry
Financial Secretary—Mr. Raymond Altemus
Treasurer—Mr. Robert Koplin.

Women's Branch

President—Mrs. Edna Higginson
Vice President—Mrs. Anna Wise, Jr.
Secretary—Miss Elsie Huss
Treasurer—Miss Dorothy Heginbotham
Hostesses: Mrs. Norman Ludwig, Miss Alice Kirbyson, Miss Lillian Sassman, Miss Margaret Sullivan.

AERO CLUB

Head—Mr. John Bennett.

DANCING CLASS FOR GIRLS

Head—Mrs. Adelaide T. Squier
Teacher—Mrs. Hortense D. Yhost.

BOY SCOUTS—Troop No. 194

Scout Master—Mr. Paul Fraley
Assistant Scout Masters—Mr. Raymond Altemus and Mr. S. Edgar Slack.
Scout Committee—Rev. Waldemar Jansen, Jr., Chairman
Mr. James S. Dunstan, Chaplain
Dr. George J. Rilling, Physician
Mr. F. W. Geise

FRANK WEISBROD

Ice -:- Coal

7433 DORCAS STREET

Phone Fox Chase 1731-W

Services–Trinity Chapel, Crescentville

Sunday:
10.30 A. M.—Morning Prayer
2.15 P. M.—Church School
3.00 P. M.—Evening Prayer

Holy Communion:
First Sunday of each month—10.30 A. M.
Third Sunday of each month—8.00 A. M.

Holy Baptism
By Appointment.

Organizations

Clergy:
Rev. Waldemar Jansen, Jr., Rector
411 Gilham Street, Lawndale
Phone Fox Chase 1017
Rev. Arthur T. Helms, Vicar,
527 E. Godfrey Avenue, Crescentville
Phone Fox Chase 0695

Committee:
Mr. Joseph Sudders
Mr. George Hall
Mr. Bernard Taylor
Mr. Russell C. Kett
Mr. Harry Broadbent, Secretary
Mr. George Hall, Distributor of Weekly Envelopes
Miss Maud Fisher, Treasurer

Sexton: Mr. Ernest Muhlenbine, Crescentville Road, Crescentville. Phone, Majestic 2319-W.

CHOIR

Mr. Walter Gaul, Organist and Leader

Sopranos:
Miss Clara Abele
Mrs. Jean Gaul
Miss Bella Poston

Altos:
Miss Agnes Rothfuss
Miss Dorothy Constant
Miss Amelia Rothfuss

Tenors:
Mr. Allen Robertson
Mr. John Davidson
Mr. Allen Robertson, Jr.

Bassos:
Mr. Horace Marshall
Mr. Harry Broadbent
Mr. Uriah Dyson
Mr. George Ward

CHAPEL SCHOOL

Superintendent—Rev. Arthur T. Helms
Secretary and Treasurer—Mr. Rudolph Scheurer
Organist—Miss Mary Scheurer

TEACHERS:

Bible Classes:
Mr. William Simpson
Mr. William E. Jewett.

Main School:
Mrs. Nellie Jobbins
Mrs. Elizabeth Vincent
Mrs. Jane Jewett
Miss Maud Fisher
Miss Mary Scheurer
Miss Doris Kent
Mrs. Margaret Greenwood
Miss Margaret Hall
Mrs. Merrill Helms

Primary Department:
Miss Catherine Walheiser, Superintendent
Miss Anna Neill
Miss Laura Somershoe

Substitutes:
Miss Hazel Miller
Mrs. Waldemar Jansen, Jr.

ST. MARTHA'S GUILD

President—Miss Anna Neill
Vice President—Mrs. Mary Furlong
Secretary—Miss Mary Scheurer
Treasurer—Miss Laura Somershoe

GIRLS' FRIENDLY SOCIETY (Candidates Branch)

President—Mrs. Arthur T. Helms
Vice President—Mrs. Bernard Taylor

STAR OF BETHLEHEM SOCIETY

President—Miss Maud Fisher

BOYS' CLUB

President—Rev. Arthur T. Helms
Vice President—Mr. Fritz Witte
Secretary and Treasurer—Mr. Rupert Hall.

CHANCEL GUILD

Head—Mrs. Elizabeth Vincent
Treasurer—Mrs. Margaret Greenwood
Secretary—Miss Jessie Taggart

MISSIONARY SOCIETY

President—Miss Maud Fisher.

Bell Phone, Fox Chase 2425

CHARLES LOPRESTI

Plaster and Stucco Contractor

6839 OAKLEY STREET Lawndale, Phila.

JAMES R. McCLURG & SON

Funeral Directors

No Charge for Funeral Home

1665 Harrison Street

Bell Phone, Jef. 3424 **Frankford, Phila.**

Phone Fox Chase 2135

L. BRUCKLER & SON

Custom Tailors

Cleaning, Pressing, Repairing and Remodeling
Suits made to order. Work called for and delivered.

7944 Oxford Avenue Fox Chase

List of Communicants and Worshippers of Trinity Church, Oxford and Trinity Chapel, Crescentville

A.

Abele, Mr. John Christian ..... Episcopal Hospital
Abele, Mrs. Sarah Margaret ..... "Brookwood"
Abele, Mr. John Christian, Jr. ..... 148 W. Ashdale St.
Abele, Miss Clara Hodge ..... "Brookwood"
Abele, Mr. Walter Francis ..... "Brookwood"
Abele, Mr. and Mrs. Silas C. ..... Crescentville Road
Adair, Mr. and Mrs. Frank ..... 409 Longshore St.
Allen, Mr. and Mrs. Chas. B. ..... 412 Magee St.
Allen, Mr. Chas. Barnet ..... 412 Magee St.
Allen, Mr. and Mrs. Samuel ..... City Line
Altemus, Mr. and Mrs. Raymond ..... 7829 Verree Rd.
Anderson, Mr. and Mrs. Howard ..... Worchester, Pa.

B.

Bach, Mr. Clarence R. ..... 6417 Oakley Street
Baeder, Mr. and Mrs. Fred. ..... 569 Cheltenham Ave.
Baeder, Mr. Frederick ..... 569 Cheltenham Ave.
Baeder, Mr. Wm. Rudolf ..... 569 Cheltenham Ave.
Baker, Mr. and Mrs. Horace ..... 5834 Oakley Street
Bannister, Mr. and Mrs. Arthur C. ..... 423 Hellerman St.
Bannister, Miss Florence ..... 423 Hellerman St.
Bannister, Miss Pearl Jane ..... 423 Hellerman St.
Bannister, Miss Bertha Elizabeth ..... 423 Hellerman St.
Barnard, Mr. and Mrs Joseph D. ..... 7420 Palmetto St.
Bates, Mr. and Mrs. Harry D. ..... 6824 Oxford Avenue
Baxter, Mr. and Mrs. Chas. E. ..... 1007 Burke St., Rockledge
Baxter, Mr. and Mrs. Chas. S. ..... 7360 Claridge St.
Baxter, Miss Beatrix Helena ..... 7360 Claridge Street
Baxter, Miss Grace Phillipa ..... 7360 Claridge Street
Baxter, Eleanor ..... 7360 Claridge Street
Baxter, Hildegarde ..... 7360 Claridge Street
Beatty, Mr. and Mrs. Raymond ..... Verree Rd. and Afton St.
Bender, Mr. and Mrs. John ..... "Brookwood"
Bennett, Mr. Herbert William
Bennett, Miss Dorothy May
Bennett, Mr. and Mrs. John C. ..... 7344 Palmetto St.
Bennett, Mr. and Mrs. David ..... 7344 Palmetto St.

Bell Phone, Fox Chase 1104

FRANCIS A. COLE

Radio and Everything Electrical

Fixtures, Supplies, Lamps, Appliances, Motors

6527 RISING SUN AVENUE

Zenith, R. C. A., Victor, Majestic

EVEREADY BATTERIES

Phone, Fox Chase 2474 Prompt Service

THE NATIONAL
CLEANERS AND DYERS

Ladies' and Gents' Tailoring

We Sell Men's & Young Men's Pants, $2.00 up

Work Called For and Delivered

6334 RISING SUN AVE. **LAWNDALE**

Phone Fox Chase 0939

LAWNDALE BAKING CO.

A. WOLFERT

6349 RISING SUN AVENUE

WE DELIVER **PHILADELPHIA**

Blanck, Mr. Frank Royal ..... 4025 Potter St.
Booth, Mr. and Mrs. I. Walter ..... 8205 Elberon Avenue
Boswell, Mrs. Mary ..... 6800 Martins Mill Rd.
Boswell, Mr. Raymond T. ..... 6800 Martins Mill Rd.
Bowditch, Mr. and Mrs. Wm. ..... 617 Levick St.
Bowditch, Mr. Wilson ..... 617 Levick St.
Bowditch, Miss Emily ..... 617 Levick St.
Boyce, Mrs. Sarah Jane ..... 6029 Rising Sun Ave.
Boyle, Mrs. John ..... 740 Cheltenham Ave.
Brett, Mr. James ..... "Brookwood"
Broadbent, Mr. and Mrs. Harry ..... 160 Roselyn Ave.
Broadbent, Mr. E. H. ..... 522 Levick Street
Brong, Mrs. Edna ..... 1006 Cottman Street
Brooks, Mr. and Mrs. Robert H. ..... 514 Benner St.
Brooks, Mr. and Mrs. Wm. B. ..... 121 E. Wellens Ave.
Broomhead, Mr. and Mrs. Walter ..... 6042 Phillips St.
Broomhead, Miss Gertrude ..... 6042 Phillips St.
Burk, Mr. and Mrs. Chas. W. ..... 833 Fuller St.
Butterworth, Mr. and Mrs. Thomas ..... 7426 Tabor St.
Butterworth, Mr. William ..... 7425 Tabor St.

C.

Capper, Mrs. Mary ..... 6418 Oakley St.
Cern, Mr. John ..... 500 E. Sanger St.
Chase, Mrs. Laura May ..... Adams Road
Chapman, Mrs. Mary ..... 7524 Lawndale Ave.
Chapman, Miss Daisy ..... 7524 Lawndale Ave.
Chisholm, Mr. and Mrs. Wm. ..... 1015 Church Lane
Chisholm, Mr. Milton ..... 1015 Church Lane
Clark, Miss Frances May ..... 5742 N. Hope St.
Clark, Mr. Joseph
Clarke, Mr. and Mrs. Benjamin S. ..... 5517 Palethorp St.
Clarke, Mr. and Mrs. James S. ..... 5715 N. Hope St.
Clay, Mrs. Mabel ..... 6550 Martins Mill Road
Colgan, Mr. Charles ..... 1021 Shelmire St.
Constant, Mrs. Frances D. ..... 189 Widener St.
Constant, Miss Dorothy May ..... 189 Widener St.
Constant, Miss Grace Mildred ..... 189 Widener St.
Constant, Mr. John Harriman ..... 189 Widener St.
Cooper, Mrs. Jos. ..... 194 Fern St.
Corduff, Mr. and Mrs. John ..... 513 Robins Ave.
Craig, Mrs. Elizabeth ..... 334 Hellerman St.
Craig, Mr. William B. ..... 334 Hellerman St.
Craig, Miss Sadie ..... 334 Hellerman St.
Craig, Mr. Samuel W. ..... 334 Hellerman St.

WYOMING QUALITY MARKET

MEATS AND GROCERIES
FRUITS AND VEGETABLES

Phone Fox Chase 1821 — **5837-39 Rising Sun Ave.**
Phone Fox Chase 3838 — **Oxford Ave. and Loney St.**

Fresh Fish and Oysters every Friday

WE TRY OUR BEST TO SATISFY

Telephone Fox Chase 1497

S. EVANS MONTANYE

Funeral Director

7955 "B" Street — Philadelphia

COMPLIMENTS OF

BURHOLME MOTOR CORP.

Dodge Bros. Automobiles

SALES AND SERVICE

7249 Rising Sun Ave. — Philadelphia

Phone Fox Chase 2087

Craig, Mr. George	334 Hellerman St.
Crap, Mr. Edward Orrell	6312 Hasbrook Ave.
Crass, Mr. and Mrs. Carl	7514 Montour St.
Crawford, Mrs. Harriet C.	"Ury", Fox Chase
Crawford, Miss Harriet Jean	"Ury", Fox Chase
Crawford, Miss Jessie H.	"Ury", Fox Chase
Crawford, Miss Sarietta H.	"Ury", Fox Chase
Crawford, Miss Alice R.	"Ury", Fox Chase
Crossan, Mr. and Mrs. Arthur B.	8128 Elberon Ave.
Crossan, Miss Margaret Ellen	8128 Elberon Ave.
Crossan, Miss Ruth Beatrice	8128 Elberon Ave.
Crossan, Miss Anna Pence	8128 Elberon Ave.
Crowley, Mrs. Annie	927 Oakmont St.
Curtis, Mrs. Ellen	6820 Oxford Ave.
Curtis, Mr. and Mrs. George	637 Kerper St.
Curtis, Mr. George	637 Kerper St.
Curtis, Miss Vera	637 Kerper St.

D.

Dadaker, Miss Mary	7034 Oxford Ave.
Dadaker, Miss Bertha	7034 Oxford Ave.
Davelin, Mrs. Anna V.	423 Sanger St.
Davies, Mrs. Annie S.	7143 Torresdale Ave.
Davies, Mr. William T.	7143 Torresdale Ave.
Davies, Mr. Leonard	7143 Torresdale Ave.
Davis, Mrs. Mary L.	541 Tyson St.
Davis, Mr. and Mrs. Edwin	7802 Verree Rd.
Day, Mr. and Mrs. Walter F.	5805 Mascher St.
Day, Mrs. Georgia M.	318 Gilham St.
Day, Mr. Robert A.	318 Gilham St.
Day, Mr. Alan G.	318 Gilham St.
Debman, Mr. and Mrs. Eugene	5927 Mascher St.
Debman, Mr. Eugene Raymond	5927 Mascher St.
Dickinson, Mrs. Samuel	Johnsville, Pa.
Diebel, Dr. Alfred	996 E. Pratt St.
Diebel, Miss Margaret	7108 N. Broad St.
Downs, Mr. and Mrs. Walter S.	338 Gilham St.
Downs, Miss Hazel	338 Gilham St.
Drinker, Mrs. and Mrs. James	Jenkintown, Pa.
Duckworth, Mr. and Mrs. Horace	202 Champlost St.
Duckworth, Miss Jennie May	202 Champlost St.
Duckworth, Miss Edna Frances	202 Champlost St.
Duncan, Mrs. J.	190 W. Godfrey Ave.
Dunstan, Mr. and Mrs. James S.	303 Princeton Ave.
Duplane, Miss Martha E.	7330 Claridge St.

Bell, Fox Chase 1789—0140

THE RISING SUN

TAILORS

Cleaners and Dyers

6510-12 RISING SUN AVENUE

Repairing, Pressing, Altering
Furs Remodeled

French Cleaning
Dyeing, Scouring

FOX CHASE 3069

DR. HARRY HAPPEL

Dentist

1007 COTTMAN AVE.

Office Hours:
10 A. M. to 8 P. M. Daily
Wed.-10 A. M. to 2 P. M.

PHILADELPHIA, PA.

Fox Chase 3464

THE ORCHID FLOWER SHOP

6531 Rising Sun Avenue

LAWNDALE

"Flowers for every occasion"

Dursch, Mr. and Mrs. Harry A. ..... 737 Cheltenham Ave.
Dykeman, Mr. and Mrs. George W. ..... 307 Princeton Ave.
Dyson, Mr. and Mrs. Uriah ..... 245 Spencer St.
Dyson, Mr. Myron ..... 245 Spencer St.
Dyson, Miss Cathryn ..... 245 Spencer St.

E.

Easterbrook, Mr. and Mrs. Wm. ..... 401 Gilham St.
Easterbrook, Mr. William ..... 401 Gilham St.
Easterbrook, Mr. and Mrs. J. Arthur ... 6835 Martins Mill Rd.
Egner, Mr. and Mrs. DeForrest ..... 7512 Montour St.
Eike, Mr. and Mrs. Frederick ..... 611 Disston St.
Elston, Mrs. Alice ..... 5950 Elisnor St.
Elston, Miss Caralena ..... 5950 Elisnor St.
Emery, Mr. and Mrs. Francis I..... G. abv. Cheltenham Ave.
Emery, Mr. Joseph ..... G. abv Cheltenham Ave.
Emery, Mr. Wm. H. ..... G. abv. Cheltenham Ave.
Emery, Mr. and Mrs. Francis I., Jr. ..... 537 Rosalie St.

F.

Falkenhain, Mr. and Mrs. George ..... 515 E. Cheltenham Ave.
Fenton, Mr. and Mrs. Lewis C. ..... 7407 Palmetto St.
Fertig, Miss Mabel ..... 514 Magee St.
Fillmore, Mr. Joseph ..... City Line
Fisher, Mrs. Elizabeth ..... Castor Rd. abv. Oxford Ave.
Fisher, Dr. Henry ..... Jenkintown, Pa.
Fisher, Miss Maud ..... "Brookwood"
Folkenson, Mrs. L. E. ..... 1239 Shelmire St.
Fox, Mrs. Mildred ..... Torresdale
Frederick, Mr. and Mrs. Walter ..... Jenkintown Rd.
Fry, Mr. and Mrs. Raymond ..... 197 Linton St., Olney
Fry, Mr. and Mrs. Samuel ..... 7404 Claridge St.
Fry, Mr. Nelson Elwood ..... 7404 Claridge St.
Furlong, Mrs. Mary M. ..... 5717 Reach St.
Furlong, Mr. William Francis, Jr. ..... 5717 Reach St.
Furlong, Miss Mary Orr ..... 5717 Reach St.

G.

Gaul, Mr. and Mrs. Walter ..... 1948 Elston St.
Gayer, Mrs. ..... 136 Spencer St.
Gehlert, Mrs. Ferdinand O. ..... 5801 Mascher St.
Gehlert, Mr. Harry Wm.
Gerstemeyer, Mrs. Freda ..... 7337 Montour St.
Gerstemeyer, Mr. George ..... 7337 Montour St.
Gettle, Mrs. Davis ..... 7321 Tabor St.
Gibson. Miss Letitia Jennie ..... "Brookwood"
Good, Miss Gertrude Florence ..... 5743 Mascher St.

HOLMES & PEAKE

5527 NORTH 5th STREET

5738 RISING SUN AVENUE

Kayser Gloves, Stockings and Underwear

Combinettes, Corsets, Brassieres, Art Needle

Fox Chase 3851

Kathryn Wenzel

ORIGINATOR OF GOWNS, SPORTS AND TAILORED WEAR

INDIVIDUAL TASTE SUITED

6223 Rising Sun Ave.
Phila., Pa.

Phone, Fox Chase 1687

Wm. R. Binden

FUNERAL DIRECTOR

"The Funeral Home of Crescentville"

548 E. VAN KIRK STREET

Good, Mrs. Alice E. ..... 5806 Mascher St.
Grant, Miss ..... 6428 Martins Mill Rd.
Griffies, Mr. and Mrs. James ..... Sexton's House
Griffin, Mr. and Mrs. J. Bruce ..... 6415 Oxford Ave.
Griffith, Mr. and Mrs. Harry J. ..... Adams Road
Grimm, Mr. and Mrs. Frank ..... 6800 Martins Mill Rd.

H.

Hall, Mr. and Mrs. George G. ..... "Brookwood"
Hall, Miss Anna C. ..... "Brookwood"
Hall, Mr. George G., Jr. ..... "Brookwood"
Hall, Mr. Rupert C. ..... "Brookwood"
Hall, Miss Mary C. ..... "Brookwood"
Hall, Miss Margaret B. ..... "Brookwood"
Hall, Mr. John Robert ..... "Brookwood"
Hall, Mr. and Mrs. John R. ..... Wildwood, N. J.
Hall, Mr. and Mrs. Oliver ..... 5802 Mascher St.
Hallowell, Mrs. Isabel ..... 7407 Tabor St.
Hamell, Mr. and Mrs. Clarence ..... Green Lane
Hamilton, Mrs. Bessie B. ..... 2914 N. 6th St.
Hampson, Mrs. Ruth ..... Sexton's House
Hanson, Mr. and Mrs. C. A. ..... 428 Fanshaw St.
Hardy, Mrs. Emily ..... 1021 Shelmire St.
Harris, Mr. and Mrs. Chas. H. ..... 525 Gilham St.
Harris, Miss Elizabeth ..... 525 Gilham St.
Harris, Mr. Edward ..... 525 Gilham St.
Harris, Mr. Chas. H., Jr. ..... 525 Gilham St.
Harrison, Mr. and Mrs. Sydney ..... 7024 Oakley St.
Hart, Miss Alice M. ..... 855 E. Stafford St., Gtn.
Hazlett, Mr. and Mrs. Samuel ..... 202 Loney St.
Hearn, Mr. Ormond Edward ..... 5136 Akron St.
Heginbotham, Mr. and Mrs. Joseph ..... 422 Princeton St.
Heginbotham, Miss Dorothy M. ..... 422 Princeton St.
Heginbotham, Miss Ruth ..... 422 Princeton St.
Heginbotham, Mr. Wm. A. ..... 422 Princeton St.
Heginbotham, Mr. John ..... 422 Princeton St.
Heinzleman, Mrs. Caroline ..... 406 Friendship St.
Hellas, Mr. and Mrs. Alfred ..... 152 Linton St.
Hellas, Miss Mary ..... 152 Linton St.
Helms, Mrs. Merrill ..... 527 E. Godfrey Ave.
Hensell, Mr. and Mrs. Thos. ..... 315 Princeton St.
Hensell, Mr. John ..... 315 Princeton St.
Hensell, Mr. Thomas ..... 315 Princeton St.
Hey, Mrs. Dorothy ..... 7345 Rising Sun Ave.
Hicking, Mrs. Augusta ..... 532 Robins Ave.

SIMPSON & BROWN

COALMEN

OXFORD AVE. N. OF ROOSEVELT BLVD.

Northeast Philadelphia

JEDDO-HIGHLAND COAL

Incorporated 1843 Charter Perpetual

The Frankford
Mutual Fire Insurance Company

INSURANCE BUILDING 4510-14 FRANKFORD AVE.

Our Policies are non-assessable

Phone, Fox Chase 9889 Home-made Potato Salad

HARRY KOCH

568 E. Sentner St., Cor. Colgate

Finest Quality of City Dressed Meats

GROCERIES AND DELICATESSEN
FRUITS AND VEGETABLES

Phone orders given prompt attention.

Bell 'Phone, Fox Chase 1494 (Registered)

JAS. G. FISHER

SANITARY PLUMBING

Heating Gas Fitting Repairing

6801 OAKLEY STREET LAWNDALE

Higginson, Mr. and Mrs. John R. ..... 434 Knorr St.
Higginson, Mr. and Mrs. Geo. ..... 5928 Weymouth St.
Hird, Mr. and Mrs. Wm. ..... 7321 Tabor St.
Hirst, Mr. and Mrs. Wm. ..... 573 E. Anchor St.
Hobson, Mr. and Mrs. James ..... 5746 Hasbrook St.
Hobson, Miss Ethel M. ..... 5746 Hasbrook St.
Holt, Mr. and Mrs. James ..... 5905 Bingham St.
Hormann, Mr. and Mrs. Ferdinand W. ..... 4643 Leiper St.
Houldsworth, Mr. and Mrs. Chas. C. ..... 6904 Oakley St.
Howard, Mrs. B. L. ..... 5733 Hope St.
Hughes, Mr. and Mrs. Willard ..... 4274 Frankford Ave.
Hulley, Mr. and Mrs. Robert ..... 133 Champlost St.
Hummell, Mrs. August ..... 319 Spencer St.
Hummell, Mr. Paul ..... 319 Spencer St.
Hummell, Mr. Edward A. ..... 319 Spencer St.
Hummell, Miss Gertrude ..... 319 Spencer St.
Huss, Mrs. Caroline Louisa ..... 348 Fanshaw St.
Huss, Mr. Russell N. ..... 348 Fanshaw St.
Huss, Miss Elsie May ..... 348 Fanshaw St.
Huss, Mr. George ..... 348 Fanshaw St.
Huss, Mr. and Mrs. Wesley ..... 715 Stanwood St.

J.

Jansen, Miss Agnes Gertrude ..... 1535—66th Avenue
Jansen, Mrs. Carrie P. ..... 411 Gilham St.
Jewett, Mr. and Mrs. Wm. ..... 224 Godfrey Ave.
Jewett, Mr. Chas. ..... 224 Godfrey Ave.
Jobbins, Mrs. Martha ..... 115 W. Albans St.
Jobbins, Miss Ellen D. ..... 115 W. Albans St.
Jobbins, Mr. Frank D. ..... 2914 N. 6th St.
Jones, Mr. and Mrs. James B.

K.

Kalbach, Mrs. Maude
Kehoe, Mrs. Martha
Kelly, Mrs. Jane B. ..... 533 W. Tabor St.
Kent, Miss Doris ..... 217 Cheltenham Ave.
Kerry, Mr. and Mrs. Wm. ..... 6424 Lawndale Ave.
Kett, Mr. and Mrs. Aussell C. ..... 504 E. Godfrey Ave.
Kiefferreiter, Mrs. Mary Anna ..... 402 Sentner St.
King, Miss Meta ..... 5742 N. Hope St.
Kirbyson, Mr. and Mrs. Albert ..... 615 Disston St.
Kirbyson, Mr. John W. ..... 615 Disston St.
Kirbyson, Miss Alice L. ..... 615 Disston St.
Kirk, Mr. John ..... 644 Kerper St.
Kirk, Mr. Joseph ..... 644 Kerper St.

CHISM'S

Fruit and Produce Markets

COLGATE AND ALCOTT STREETS

6435 RISING SUN AVENUE

LAWNDALE

The **ARCH PRESERVER** Shoe

We Specialize in Selby Arch Preserver Footwear for Ladies

CHRISTIAN

4502-04 FRANKFORD AVENUE

Open Monday, Friday and Saturday Evenings

APARTMENTS HOMES

J. J. KELLY

BUILDER--- REAL ESTATE

OAK LANE **PHILADELPHIA, PA.**

MORTGAGES GROUND

Nannette Chocolate Shoppe

5813 RISING SUN AVENUE

Home-Made Candies of Quality

Ice Cream Sundaes

H. B. GERHARDT

Klemmer, Mrs. Elizabeth H. ..... 5800 Mascher St.
Klemmer, Miss Alice ..... 5800 Mascher St.
Klemmer, Miss Isabella R. ..... 5800 Mascher St.
Klemmer, Mr. Frederick C.
Klemmer, Miss Eleanor
Klemmer, Miss Ruth
Klemmer, Miss Grace
Knapp, Miss Florence ..... 6154 N. 4th St.
Knapp, Miss Blanche ..... 6154 N. 4th St.
Knoedler, Mrs. J. ..... 7224 Oxford Ave.
Knoedler, Mr. George ..... 7224 Oxford Ave.
Knorr, Mr. and Mrs. Robert ..... "Brookwood"
Knowles, Mr. and Mrs. Russell ..... 348 Unruh St.
Koby, Mr. Frank ..... 532 Robins Ave.
Koehler, Mr. and Mrs. ..... 7018 Oakley St.
Koplin, Mr. and Mrs. Robert Deemer ..... 6367 Montour St.

L.

Larkin, Miss Mary ..... 6338 Rising Sun Ave.
Lawrence, Miss Edwina ..... 523 Unruh St.
Lawrence, Miss Elizabeth ..... 533 W. Tabor Rd.
Leech, Mr. and Mrs. Chas. ..... 2125 Griffith St.
Leech, Miss Agnes ..... 2125 Griffith St.
Leech, Miss Lillie E. ..... 2125 Griffith St.
Leech, Miss A. Thelma ..... 2125 Griffith St.
Leigh, Miss Anabelle ..... 36 W. Coulter St.
Lemke, Mr. and Mrs. H. J. ..... 523 Tyson St.
Lentz, Miss Dorothy ..... 328 Gilham St.
Levinson, Mr. Robert Boyce ..... 5835 N. 3rd St.
Lindop, Mr. and Mrs. John ..... Florida
Lindop, Mr. Fred ..... Florida
Little, Mr. and Mrs. John ..... 5515 Westford St.
Little, Miss Frances D. ..... 6520 N. 8nd St.
Littley, Mrs. Helen ..... 7124 Marsden St., Tacony
Livizey, Mr. and Mrs. Howard ..... 944 Summit Ave., Greensburg, Pa.
Ludwig, Mr. and Mrs. Norman ..... 501 Sanger St.
Lupton, Mr. F. J. ..... 2231 E. Letterley St.
Lupton, Mr. Robert ..... 2231 E. Letterley St.
Lupton, Mr. and Mrs. John ..... 305 W. Godfrey Ave.

M.

MacDonald, Mr. and Mrs. Wm. P. ..... 1305 Wakeling St.
McClure, Mr. and Mrs. James ..... 604 E. Sanger St.
McCreadie, Mrs. A. R. ..... 411 Kerper St.
McDougall, Mrs. Eliz. ..... 190 W. Godfrey Ave.

AUTOMATIC GAS WATER HEATERS

JOS. J. BUNN

PLUMBING and HEATING

OIL BURNERS 5720 RISING SUN AVENUE

Don't forget to visit the

FOX CHASE VARIETY SHOP

— FOR —

Dry Goods, Notions, Underwear, Baby Wear

MRS. M. WELK

7975 OXFORD AVENUE

CRESCENT MARKET

5754 RISING SUN AVENUE

Meats, Groceries, Fruits and Vegetables

VISIT OUR PASTRY DEPT.

Bell Phone, Fox Chase 1600 Philadelphia, Pa.

Free Delivery

ILIFFE

Knows His Oysters

Special Platters 11 A. M. to 1 A. M.

AT 6421 RISING SUN AVENUE

Bell Phone

McDowell, Mr. and Mrs. Edward ..... 508 E. Godfrey Ave.
McFetrich, Miss L. M. ..... 1021 Shelmire St.
McGhee, Mr. and Mrs. Archie ..... 6060 N. 2nd St.
McKelvey, Mrs. Elizabeth ..... Asylum Pike
McKelvey, Mr. Clifton P. ..... Asylum Pike
McKelvey, Miss Dorothy ..... Asylum Pike
Mackay, Mrs. Nellie ..... 6325 Oakley St.
Magill, Mrs. Mary S. ..... 737 Cheltenham Ave.
Mahon, Mr. and Mrs. ..... 528 Tyson St.
Mann, Miss Clara ..... 527 Fanshaw St.
Marshall, Mr. and Mrs. Horace ..... 605 E. Sanger St.
Marshall, Miss Ethel ..... 606 E. Sanger St.
Marshall, Miss Dorothy Mae ..... 606 E. Sanger St.
Marshall, Mr. and Mrs. Frank ..... 6219 Shelmire St.
Marshall, Mr. Alexander ..... 5527 Westford St.
Marshall, Mr. Alexander, Jr. ..... 5527 Westford St.
Marshall, Mrs. Eliza F. ..... 5527 Westford St.
Marshall, Miss Katherine ..... 5527 Westford St.
Martin, Mrs. George ..... 370 Devereaux St.
Martin, Mr. and Mrs. Arthur ..... 6338 Rising Sun Ave.
Matthews, Mr. Louis ..... Pine Road, Fox Chase
Matthias, Mrs. Lillian
Maxwell, Mrs. Anna M.
Miller, Mrs. Anna ..... 1004 Oakmont St.
Miller, Mr. Chas. F. ..... 1004 Oakmont St.
Miller, Mr. William ..... 1004 Oakmont St.
Miller, Mr. and Mrs. Harry ..... 810 Chandler St.
Miller, Miss Hazel M. ..... 6040 N. 2nd St.
Mills, Mr. and Mrs. Joseph ..... 527 Fanshaw St.
Moorehead, Miss ..... Atlantic City, N. J.
Morris, Mr. and Mrs. Calvin ..... 247 Spencer St.
Morrison, Mr. and Mrs. Henry ..... Adams Road
Morton, Mr. and Mrs. Alfred ..... 612 Gilham St.
Muhlenbine, Mr. and Mrs. Ernest ..... Crescentville Rd.

N.

Nealis, Mrs. Mary Jane ..... Adams Road
Neill, Mr. and Mrs. James ..... 443 Fishers Ave.
Neill, Mr. George ..... 443 Fishers Ave.
Neill, Miss Sarah Ann ..... 443 Fishers Ave.
Neill, Mr. James Edward
Newman, Mrs. Claudia ..... 4606 Leiper St.
Nuskey, Miss Isabel ..... 415 Unruh St.

O.

Obert, Mr. Wm. ..... 5367 N. American St.
Ott, Mr. and Mrs. Russell ..... 258 Linton St.

Fox Chase 9885 **Prescriptions Carefully Compounded**

KANE'S CUT RATE DRUGS

Full Line Greeting Cards and Novelties

5825 Rising Sun Ave. Phila., Pa.

COVALS

GROCERIES and MEATS. PRODUCE

5718 Rising Sun Ave. Crescentville

FREDERICK HIGHFIELD

6013 Palmetto Street

Dry Goods and Notion Store

Phone Fox Chase 9961

Estimates and Designs Furnished on Application
Bell Telephone, Fox Chase 1872 Established 1894

OTTO MOOSBRUGGER & SONS

Artistic Memorials in Granite and Marble

Office and Yard:

Cor. Church Road and Borbeck St. Fox Chase, Phila., Pa.

Overington, Mr. and Mrs. Wm. ..... 4606 Leiper St.

P.

Parke, Miss Lillian ..... 7500 Rising Sun Ave.
Parker, Mr. and Mrs. Richard B. ..... 516 E. Sanger St.
Parsons, Mr. and Mrs. Earl ..... 331 Godfrey Ave.
Patterson, Mr. and Mrs. George F. ..... "Brookwood"
Perry, Miss Anna ..... 513 Robins Ave.
Peterson, Mr. Richard ..... 7132 Tabor St.
Pfingst, Mr. and Mrs. Osborne
Pfunke, Miss Anna May ..... 7329 Bingham St.
Pfunke, Mr. William ..... 7329 Bingham St.
Pfunke, Mr. Elmer ..... 7329 Bingham St.
Phillips, Miss Ruth ..... 544 Kerper St.
Pike, Miss Gladys ..... 7417 Lawndale Ave.
Pilger, Miss Helen R. ..... 198 W. Luray St.
Pillinger, Mr. Henry ..... 528 Tyson Street
Place, Miss Ivy ..... 927 Oakmont St.
Poston, Mrs. Elizabeth ..... 261 Widener St.
Poston, Miss Isabel ..... 261 Widener St.
Poston, Miss Rebecca E. ..... 261 Widener St.
Potens, Mrs. May B. ..... Rising Sun and Hellerman St.
Prifold, Mr. and Mrs. John H. ..... Doylestown Pike
Prisckett, Mr. E. ..... 7210 Claridge St.

Q.

Quinlan, Mr. and Mrs. Leslie F. ..... Jenkintown and Meeting House Roads

R.

Raby, Miss Isabella M. ..... 5717 Reach St.
Raebiger, Miss Claire ..... 7339 Rising Sun Ave.
Reid, Mrs. Margaret
Reynolds, Mr. and Mrs. Alfred ..... 5505 N. 3rd St.
Reynolds, Mr. Joseph M. ..... 5724 N. 2nd St.
Reynolds, Mr. John Oscar ..... 5724 N. 2nd St.
Reynolds, Miss Edith L. ..... 5724 N. 2nd St.
Richards, Mr. and Mrs. Joseph S. ..... 7330 Claridge St.
Riehm, Mr. and Mrs. Chas., Jr. ..... 538 Unruh St.
Riehm, Mr. Russell ..... 538 Unruh St.
Riehm, Mr. and Mrs. Chas. ..... 542 Unruh St.
Robertson, Mr. and Mrs. Alan ..... 256 W. Linton St.
Robertson, Mr. Alan, Jr. ..... 256 W. Linton St.
Robertson, Mr. James ..... 256 W. Linton St.
Robinson, Mrs. Chas. ..... 224 Godfrey Ave.
Robinson, Miss Mary Catherine ..... 522 Robins Ave.
Robinson, Mr. Wm. E. ..... 522 Robins Ave.
Rodgers, Mrs. Irma ..... 513 Loughlin St.

N. L. RACHMELL, P. D.

Apothecary

N. W. Cor. Oxford and Loretta Aves. **Phila., Pa.**

Where Prescriptions are always compounded under the supervision of a registered Pharmacist

SCHWARTZ'S UNITY STORE

QUALITY GROCERIES

FRUITS AND VEGETABLES

Phone Fox Chase 1181 **6411 RISING SUN AVE.**

ORDERS CALLED FOR AND DELIVERED

WE DELIVER

WENZEL & HAMILTON

Hardware — Paints — Glass — Keys

HOUSEWARES **General Repair Work**

7256-58 RISING SUN AVENUE

"AT FIVE POINTS"

FRANKFORD STORE: 5037 FRANKFORD AVE.

Bell Phone, Fox Chase 1806

LOUIS J. KAFFENBERGER

BREAD, PIES AND FANCY CAKES

7218 Rising Sun Avenue

Orders taken for Weddings and Parties **Philadelphia, Pa.**

Rothfuss, Miss Agnes E. ..... "Brookwood"
Rothfuss, Mr. Frederick J. ..... "Brookwood"
Rothfuss, Mr. Wm. ..... "Brookwood"
Rothfuss, Miss Amelia ..... "Brookwood"
Rothfuss, Miss Henrietta ..... "Brookwood"
Rowbotham, Mrs. Edith ..... 532 Van Kirk St.
Rowland, Mrs. Alice G. ..... Rowland Ave., Cheltenham
Rowland, Mrs. Mary B. ..... Rowland Ave., Cheltenham
Rowland, Mr. Edwin S. ..... Rowland Ave., Cheltenham
Rowland, Miss Helen May ..... 4643 Leiper St.
Rowland, Mrs. Nannie Grayson ..... Rowland Ave., Cheltenham
Russell, Mrs. Edith ..... 154 Linton St.

S.

Sackett, Miss Florence V. ..... 4912 N. 5th St.
Sackett, Mr. and Mrs. George C. ..... 4912 N. 5th St.
Sassman, Mr. and Mrs. Wm. H. ..... 420 Unruh St.
Sassman, Miss Lillian R. ..... 420 Unruh St.
Sassman, Mr. John W. ..... 420 Unruh St.
Sassman, Miss Mary Emma ..... 420 Unruh St.
Schaller, Mr. and Mrs. Otto Carl ..... 6231 Rising Sun Ave.
Schaller, Mr. Carl Milton ..... 6231 Rising Sun Ave.
Scheer, Mr. and Mrs. Frank ..... 5802 Fairhill St.
Scheer, Mr. Lloyd F. ..... 5820 Fairhill St.
Scheurer, Mr. Robert C. ..... "Brookwood"
Scheurer, Miss Mary ..... "Brookwood"
Scheurer, Mr. Rudolph ..... 703 Cheltenham Ave.
Schiele, Mr. Chas. V. ..... 534 E. Geneva St.
Schilling, Mrs. Helen ..... 425 Sanger St.
Schob, Miss Emma ..... 302 Gilham St.
Schob, Mr. Anthony ..... 302 Gilham St.
Schob, Mr. Walter ..... 302 Gilham St.
Schob, Miss Marie ..... 302 Gilham St.
Schob, Mr. and Mrs. Harry
Schrey, Mr. and Mrs. B. F. ..... 7407 Tabor St.
Schuehler, Mr. and Mrs. Louis ..... 7104 Rising Sun Ave.
Scott, Mr. Raymond, Jr. ..... 7344 Palmetto St.
Setzer, Mr. and Mrs. Walter ..... 311 Gilham St.
Shaffer, Mr. and Mrs. Howard ..... 146 Roselyn St.
Sherwin, Mr. and Mrs. John W. ..... Godfrey Ave.
Sherwin, Mr. John W., Jr. ..... Godfrey Ave.
Simpson, Mr. and Mrs. Wm. ..... 5724 Rising Sun Ave.
Simpson, Miss Lillian ..... 5724 Rising Sun Ave.
Sissom, Mrs. Mary Elizabeth ..... 1974 Pratt St.
Sissom, Miss Edna Elizabeth ..... 1974 Pratt St.
Slack, Mr. and Mrs. S. Edgar ..... 6311 Newtwon Ave.

JAMES CONNOLLY

6756 MARTIN MILL ROAD, Cor. of Oakley St.

GROCERIES and DELICATESSEN

Burk's Meats, Breyer's Ice Cream, Soft Drinks

Phone Fox Chase 9851

S. D. ROSVOLD

DRUGS

7207 RISING SUN AVENUE

Fox Chase 9876-9877

Please Patronize Our Advertisers

JULIUS ROTHMUND—Tailor

7131 Rising Sun Avenue

CLEANING, DYEING, ALTERATIONS, PRESSING

"GOOD SERVICE"

M. HODES

Dry Goods and Ready to Wear

5827 RISING SUN AVE.

Smith, Mr. and Mrs. Frank ..... 533 Solly St.
Smith, Mrs. Isabella ..... 202 Champlost St.
Smith, Mr. Robert ..... Germantown
Smith, Miss Lottie ..... Germantown
Smith, Mr. and Mrs. Wm. ..... 258 W. Grange St.
Sneller, Mr. Fred ..... 1233 Shelmire St.
Snodgrass, Mr. and Mrs. Joseph ..... 632 Kerper St.
Snodgrass, Mr. Joseph, Jr. ..... 632 Kerper St.
Somershoe, Miss Catherine Ann ..... 610 Sanger St.
Somershoe, Miss Mary Elizabeth ..... 610 Sanger St.
Somershoe, Mr. Walter ..... 610 Sanger St.
Somershoe, Miss Clara H. ..... 610 Sanger St.
Somershoe, Miss Laura Young ..... 610 Sanger St.
Sparks, Mr. and Mrs. Herbert ..... 5422 N. Front St.
Sparks Miss Lillian Eleanor ..... 5422 N. Front St.
Squiers, Mrs. Adelaide T. ..... 343 Unruh St.
Staton, Mr. Chas. ..... 6426 Limekiln Pike
Steele, Mr. and Mrs. Samuel ..... 347 Hellerman St.
Steiger, Mr. and Mrs. Albert
Stokes, Miss Frances A. ..... 7245 Oxford Ave.
Stott, Mrs. Pauline ..... Rising Sun Ave. and Adams Rd.
Stott, Mr. James Leigh ..... Rising Sun Ave. and Adams Rd.
Stout, Mr. and Mrs. B. F. ..... 309 Friendship St.
Stout, Mr. Kenneth F. ..... 309 Friendship St.
Sudders, Mr. Jos. C. ..... 211 W. Tabor Rd.
Sullivan, Miss Kathryn Ida ..... 402 Tyson St.
Sullivan, Miss Dorothy Henrietta ..... 402 Tyson St.
Sullivan, Miss Margaret ..... 402 Tyson St.
Sullivan Mr. and Mrs. Robt. ..... 143 E. Gorgas Lane

T.

Taggart, Mrs. Sylvia ..... 121 Champlost St.
Taggart, Miss Jessie ..... 121 Champlost St.
Talar, Miss Helen ..... 541 Magee St.
Taylor, Mr. and Mrs. Bernard J. ..... 506 E. Godfrey Ave.
Thomas, Mrs. Marion Irene ..... 2945 N. 12th St.
Thomas, Mr. and Mrs. A. Lincoln ..... 531 Disston St.
Tily, Mrs. Sarah Moore ..... 3108 Percy St.
Tither, Mr. Harold Jas. ..... 427 Gilham St.
Torney, Mr. and Mrs. Chas. ..... 7015 Shelbourne St.

U.

Unruh, Mr. John Foulkrod ..... 7115 Rising Sun Ave.
Unruh, Mrs. Sarah E. ..... Ashbourne Road, Cheltenham
Unruh, Miss Margaret ..... Ashbourne Road, Cheltenham

V.

Vile, Mr. George S. ..... Adams Road

Vincent, Mrs. Elizabeth C. ..... Green Lane
Vincent, Mr. John N. ..... Green Lane
Vitale, Miss Theresa ..... 7101 Rising Sun Ave.
Vitale, Miss Virginia ..... 7101 Rising Sun Ave.

W.

Walheiser, Miss Catherine ..... 407 Sansom Street
Walford, Mrs. Edna ..... 6811 Oakley St.
Walter, Mr. and Mrs. Chas. ..... 517 Robins Ave.
Walter, Mr. Chas. W. ..... 517 Robins Ave.
Walter, Mr. Earl S. ..... 517 Robins Ave.
Ward, Mr. and Mrs. George ..... 5833 Weymouth St.
Wartman, Mrs. Annie ..... 5521 N. 2nd St.
Wartman, Mr. John ..... 5521 N. 2nd St.
Watson, Mrs. Anna ..... 9 Ryers Ave., Cheltenham
Webb, Mrs. Harry ..... 7408 Claridge St.
Webb, Mr. Harry D. ..... 7408 Claridge St.
Wehmeyer, Mr. and Mrs. Louis F. ..... 7346 Palmetto St.
Wehmeyer, Mr. Carl J.
Wehmeyer, Mr. Edgar Kile
Wehmeyer, Mr. and Mrs. Franklin ..... 411 Longshore St.
Weir, Miss Thelma F. ..... 705 Levick St.
Weist, Mrs. Ella A. ..... 514 Benner St.
Werner, Mr. and Mrs. Matthew ..... 7245 Claridge St.
West, Mr. and Mrs. James W. ..... 615 Magee St.
Whitaker, Mr. and Mrs. James L. ..... Cedar Grove
Whitaker, Mr. and Mrs. Robert C.
Whitaker, Mr. Howard Foster
Whitaker, Mr. Anthony Howe ..... Cedar Grove
Whitaker, Miss Mary ..... Cedar Grove
Whitaker, Miss Sylvia ..... Cedar Grove
Whitaker, Miss Elizabeth ..... Cedar Grove
Williams, Miss Dorothy ..... 629 Levick St.
Wilson, Miss Dorothy ..... 353 Fanshaw St.
Wise, Mr. and Mrs. Bernard, Jr. ..... 6431 Palmetto St.
Wise, Mrs. Bernard G. ..... 6427 Palmetto St.
Wismer, Mrs. Henrietta ..... 4916 Front St.
Woodward, Miss Dorothy Lillian
Wright, Mrs. Charlotte C. ..... 1500 Cottman St.
Wright, Miss Violet P.

Y.

Yerkes, Mrs. Anna B.
Young, Mrs. Joseph E. ..... 6021 Rising Sun Ave.

Z.

Zehner, Mr. and Mrs. August ..... 1039 Granite St.

Bell Phone, Fox Chase 1726 Estimates Cheerfully Given

D. DEVERS

Builders' Hardware and Tools

Paints, Varnishes, Oils and Glass
Window Shades a Specialty

7217 Rising Sun Avenue

House Furnishings **Philadelphia, Pa.**

Phone, Fox Chase 1747

EDW. ROECKEL

MEATS GROCERIES PROVISIONS

6518 RISING SUN AVENUE

LAWNDALE

MERCHANTS ICE CO.

6443 PALMETTO STREET

LAWNDALE **PHILADELPHIA, PA.**

BAUS

The Jeweler

7116 Rising Sun Avenue
(Just below the Oxford Theatre)

Fox Chase 1427

FIDELITY-PHILADELPHIA
TRUST COMPANY

EVERY TRUST SERVICE

135 South Broad Street

325 Chestnut Street

6324 Woodland Avenue